

Republic of Yemen
Ministry of Culture and Tourism

General Organization
for Antiquities,
Manuscripts and Museums

Museums
in the Southern and Eastern Governorates
of the Republic of Yemen

**A Preliminary Catalogue
of the missing artifacts
from the Museums**

Prepared by:

Dr. Ahmed Bataya
Musleh Ali Ahmed
David Warburton, Scientific Advisor

Submitted
23 August 1994

Sana'a
Republic of Yemen

Introduction

During the recent events in Yemen, someone returned from 'Ataq with the news that "people said that things had been taken out of the museum". We then had vague reports about damages at the museums in Aden, Mukalla and Seiyun, as well as at the Al-Ahqaf Library in Tarim. The General Organization of Antiquities, Manuscripts and Museums (GOAMM) sent a mission to assess the state of the museum in Aden on 14 July. But a general investigation was not possible until 28 July 1994.

Dr. Ahmed Bataya, General Director of Antiquities of the GOAMM, was delegated to lead the mission, aided by Musleh Ali Ahmed of the GOAMM, and David Warburton, Resident Director of the American Institute for Yemeni Studies came as scientific advisor. Using a car provided by the American Institute for Yemeni Studies, the delegates were able to visit the relevant GOAMM institutions in the southern and eastern governorates, from 29 July to 8 August. In co-operation with the local authorities, we were able to compile a preliminary report on the extent of the damages.

Summary

We were not able to establish a precise account of exactly what was missing in each and every museum, but in general it can be confirmed that of the thirteen (13) facilities we investigated, at least ten (10) had suffered from thefts or vandalism or both. The damage was most complete in Lahej/Hawta where the entire museum was emptied, but the situation in Habilayn was not much better, as the broken showcases remain to be disposed of. Vandalism and thefts also occurred in Dali' and Mukalla. In Aden, 'Ataq, Bayhan, and Zinjibar serious thefts considerably diminished the value of the collections of antiquities. At least two of the three Museums of the Martyrs in Aden were vandalized, but we were unable to establish whether the third was also vandalized or not. The museum in Seiyun and the library in Tarim were virtually untouched.

Caveat

All of the information offered here is provisional, and the dates of theft are uncertain.

Conclusions

The museums require considerable assistance. Many objects have been stolen, and damages inflicted. It will be necessary to trace the objects, rebuild showcases and exhibitions. Further investigative and cataloguing efforts are foreseen.

It is intended to prepare a comprehensive report soon, providing background to the lists of objects, which have been identified as stolen, and we intend to add additional items as we are able to complete the work, but this preliminary report provides some idea of the losses suffered. Additional objects were stolen from the Dāli' Museum, but the disorganized state of the records prevented a list from being made quickly. Many of the objects from the Museum in Mukalla were not properly catalogued, so that the list is not very helpful, and fails to account for numerous objects.

Remarks

One of the serious problems that becomes clear from this situation is that the existing security systems available for the protection of artifacts in the museums are completely inadequate. It was hitherto possible to guarantee that the objects were undisturbed, but the general security situation has deteriorated.

It is doubtless important to have local museums spread around the country, but it is a mistake to have valuable artifacts deposited in museums with inadequate security arrangements, when the museums fail to attract the tourists who would make the museums worthwhile. It is either necessary to alter the touristic infrastructure of the country so that visitors actually visit the museum (and pay entrance fees, which benefit the museum), or to place casts of the objects in the provincial museums, and make arrangements for the security of the originals.

Q11
Date
Dis
Ma
Pr
O
Ac

Pro
NAM
Obj
Def
Fl
Ma
Pr
De
Ac

Lahej Museums

Lahej Museum

Problem Stolen from Hawta Museum, loan from Aden
NAM Number 1384 **New** 81.9 **Other** M60. 1066

Photo

Object type small closed vessel

Details

Dimensions

Materials limestone

Provenience

Date of Acquisition **Date Stolen** 3 June 94

Problem Stolen from Hawta Museum, loan from Aden
NAM Number 1410 **New** 12.36 **Other** AM 859

Photo

Object type inscription

Details large stone with 14 lines

Dimensions

Materials limestone

Provenience Marib, Maḥram Bilqis

Date of Acquisition **Date Stolen** 3-June 94

Lahej Museum

Problem Stolen from Hawta Museum, loan from Aden

NAM Number 1385 **New** 81.6 **Other**

Object type vessel

Details closed

Dimensions

Materials limestone

Provenience

Date of Acquisition **Date Stolen** 3-June 94

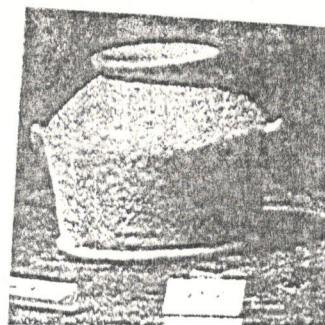

Problem Stolen from Hawta Museum, loan from Aden

NAM Number 1374 **New** 44.21 **Other** M60 1226

Object type statuette

Details of man

Dimensions

Materials limestone

Provenience

Date of Acquisition **Date Stolen** 3-June 94

Photo

Lahej Museum

Problem Stolen from Hawta Museum, loan from Aden
NAM Number 1300 **New** 17.13 **Other** M60 1143
Object type stone
Details decorated with grooves
Dimensions
Materials limestone
Provenience
Date of Acquisition **Date Stolen** 3-June 94

Photo

Problem Stolen from Hawta Museum, loan from Aden
NAM Number 1297 **New** 51.4 **Other** M60. 811
Object type tombstone
Details with 1 line of inscription at top
Dimensions
Materials limestone
Provenience
Date of Acquisition **Date Stolen** 3-Jun 1994

Photo

Lahej Museum

Problem Stolen from Hawta Museum, loan from Aden

NAM Number 942 **New** 35.8 **Other**

Object type incense burner

Details 2 lines of inscription

Dimensions

Materials limestone

Provenience

Date of Acquisition **Date Stolen** 3-June 94



Problem Stolen from Hawta Museum, loan from Aden

NAM Number 1278 **New** 12.32 **Other** M60. 1144

Object type decorated stone

Details with triangle, remains of 2 lines of inscription

Dimensions

Materials

Provenience

Date of Acquisition **Date Stolen** 3-June 94

Photo

Lahej Museum

Problem Stolen from Hawta Museum, loan from Aden

NAM Number 1661 **New** 41.9 **Other**

Photo

Object type statuette

Details seated figure with 1 line of inscription at base

Dimensions

Materials limestone

Provenience

Date of Acquisition **Date Stolen** 3-June 1994

Problem Stolen from Hawta Museum, loan from Aden

NAM Number 2123 **New** 32.63 **Other**

Photo

Object type stele

Details with 2 lines of inscription

Dimensions

Materials calcaire

Provenience

Date of Acquisition **Date Stolen** 3-June 94

Lahej Museum

Problem Stolen from Hawta Museum, loan from Aden

NAM Number 2071 **New** 81.67 **Other** M60 964

Photo

Object type jar

Details small tall

Dimensions

Materials limestone

Provenience

Date of Acquisition **Date Stolen** 3-June 94

Problem Stolen from Hawta Museum, loan from Aden

NAM Number 2623 **New** 33.3 **Other**

Photo

Object type stele

Details with bull's head and 2 lines of inscription at base

Dimensions

Materials limestone

Provenience

Date of Acquisition **Date Stolen** 3-June 94

Lahej Museum

Problem Stolen from Hawta Museum, loan from Aden
NAM Number 2139 **New** 32.54 **Other** M60 770
Object type stele
Details with 2 lines of inscription at base
Dimensions
Materials limestone
Provenience
Date of Acquisition **Date Stolen** 3-June 94

Photo

Problem Stolen from Hawta Museum, loan from Aden
NAM Number 2018 **New** 82.39 **Other** M60 939
Object type small dish
Details
Dimensions
Materials limestone
Provenience
Date of Acquisition **Date Stolen** 3 June 1994

Photo

Lahej Museum

Problem Stolen from Hawta Museum, loan from Aden

NAM Number 1953 New 65.12 Other

Photo

Object type frieze

Details of ibex heads with vine decoration

Dimensions

Materials limestone

Provenience

Date of Acquisition Date Stolen 3-June 1994

Problem Stolen from Hawta Museum, loan from Aden

NAM Number 2059 New 81.50 Other M60 1062

Photo

Object type jar

Details with lid

Dimensions

Materials limestone

Provenience

Date of Acquisition Date Stolen 3-June 94

Lahej Museum

Problem Stolen from Hawta Museum, loan from Aden
NAM Number 2055 **New** 82.49 **Other** M60 1112
Object type dish
Details with foot
Dimensions
Materials limestone
Provenience
Date of Acquisition **Date Stolen** 3-June 94

Photo

Problem Stolen from Hawta Museum, loan from Aden
NAM Number 638 **New** 82.13 **Other** M60 638
Object type small bowl
Details
Dimensions
Materials limestone
Provenience
Date of Acquisition **Date Stolen** 3-June 94

Photo

Lahej Museum

Problem Stolen from Hawta Museum, loan from Aden

NAM Number 6 **New** 65.10 **Other**

Object type frieze

Details of vine leaves

Dimensions

Materials limestone

Provenience

Date of Acquisition **Date Stolen** 3-June 94

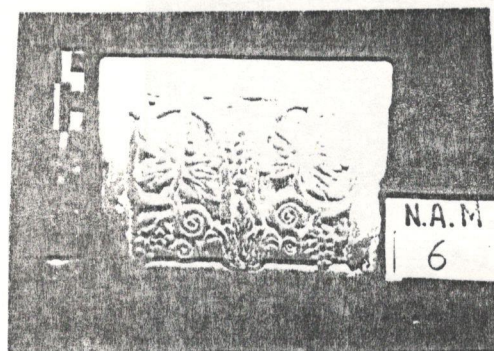

Problem Stolen from Hawta Museum, loan from Aden

NAM Number 73 **New** 43.4 **Other**

Object type statuette

Details with arms raised in front, 1 line of inscription

Dimensions

Materials limestone

Provenience

Date of Acquisition **Date Stolen** 3-June 94

Photo

Problem Stolen from Hawta Museum, loan from Aden

NAM Number 2770 **New** 15.9 **Other**

Object type inscription

Details 4 lines

Dimensions

Materials limestone

Provenience

Date of Acquisition **Date Stolen** 3-June 94

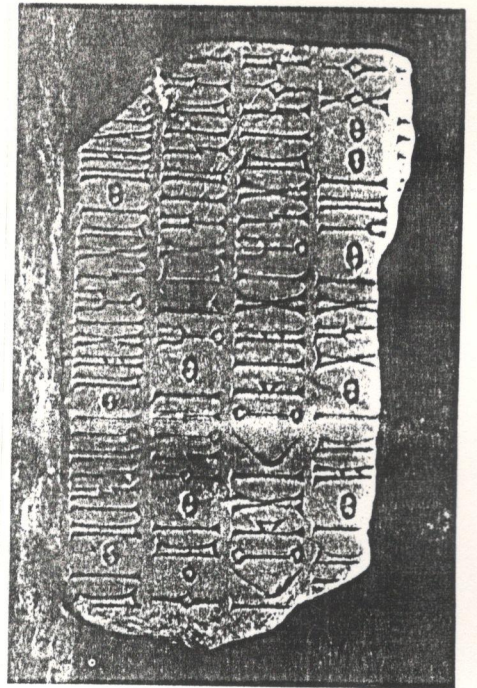

Problem Stolen from Hawta Museum, loan from Aden

NAM Number 3 **New** 46.3 **Other** M60 985

Object type figurine

Details of camel

Dimensions

Materials limestone

Provenience

Date of Acquisition **Date Stolen** 3-June 1994

Photo

Lahej Museum

Problem Stolen from Hawta Museum, loan from Aden
NAM Number 504 **New** 64.33 **Other** AM 774
Object type frieze
Details ibexes, side view
Dimensions
Materials limestone
Provenience
Date of Acquisition **Date Stolen** 3-June 94

Photo

Problem Stolen from Hawta Museum, loan from Aden
NAM Number 534 **New** 35.5 **Other** AM 779
Object type incense burner
Details
Dimensions
Materials limestone
Provenience
Date of Acquisition **Date Stolen** 3-June 94

Photo

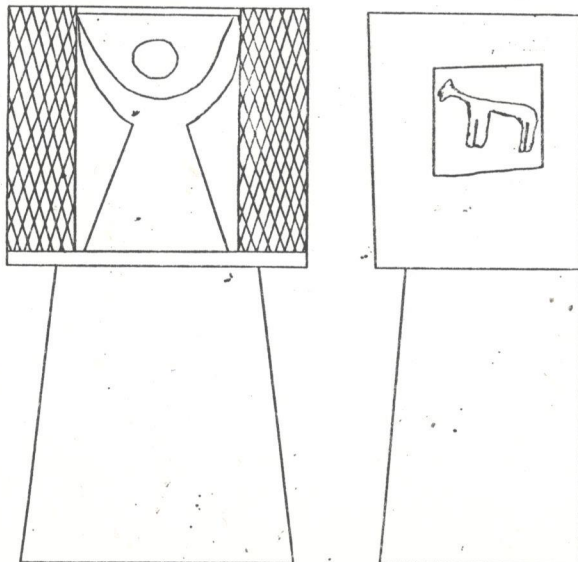

NAM 534

0 1 2 3 4 5 CM

Lahej Museum

Problem Stolen from Hawta Museum, loan from Aden
NAM Number 212 **New** 12.19 **Other** M60. 99; AM
Object type inscription,
Details 13 lines
Dimensions
Materials limestone
Provenience Marib, Mahram Bilqis
Date of Acquisition **Date Stolen** 3-June 94

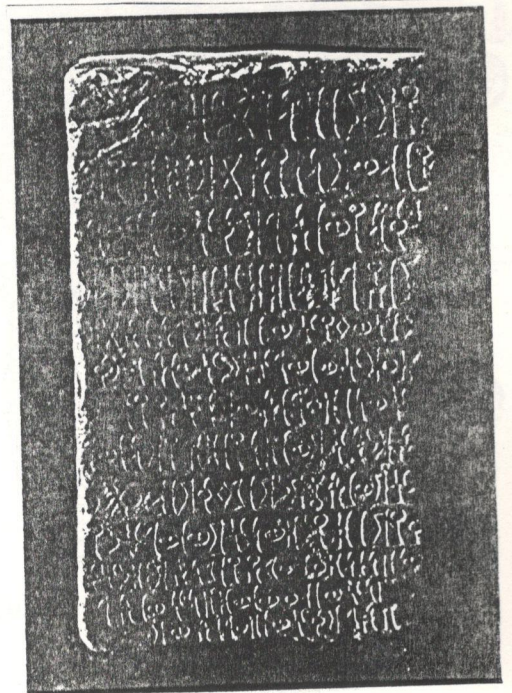

Problem Stolen from Hawta Museum, loan from Aden
NAM Number 278 **New** 32.75 **Other** AM 384
Object type stele
Details fragment, break at top
Dimensions
Materials limestone
Provenience
Date of Acquisition **Date Stolen** 3-June 94

Photo

Problem stolen from Ḥabalayn Museum

NAM Number **New** **Other** Ḥabalayn 1

Object type statuette

Details seated male figure in robe

Dimensions H: 16 cm; L: 8 cm

Materials limestone

Provenience Şufra, wadi al-Muşrah

Date of Acquisition 31-August 87 **Date Stolen** 17-May - 29 July

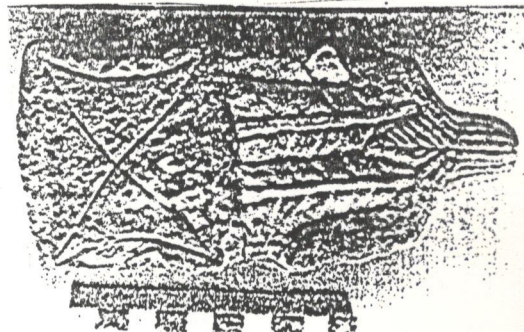
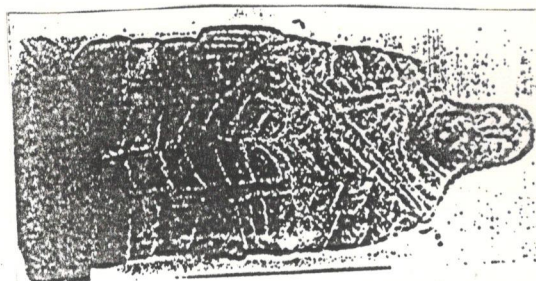

Problem stolen from Ḥabalayn Museum

NAM Number **New** **Other** Ḥabalayn 2

Object type statuette

Details figure standing on vase, arms broken

Dimensions H: 18 cm; L: 6.5 cm

Materials limestone

Provenience Şufra, wadi al-Muşrah

Date of Acquisition 31-August 87 **Date Stolen** 17 May-29 July

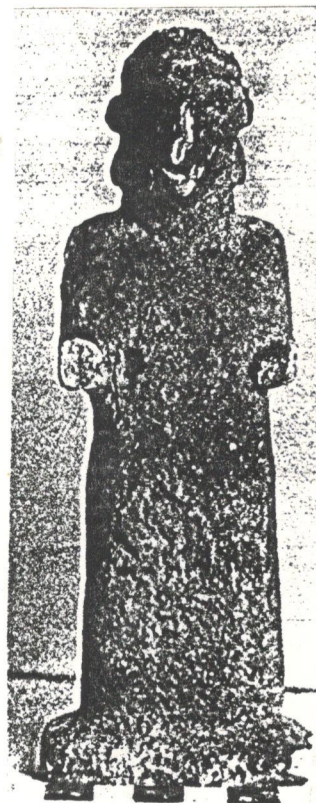

Aden Museum

N.A.M.

30

Aden Museum

Problem stolen from Aden Museum

NAM Number 30 **New** P.7.9 **Other** AM 250

Photo

Object type pottery

Details vase with handle, glazed

Dimensions H: 15

Materials pottery

Provenience

Date of Acquisition **Date Stolen** 9-July

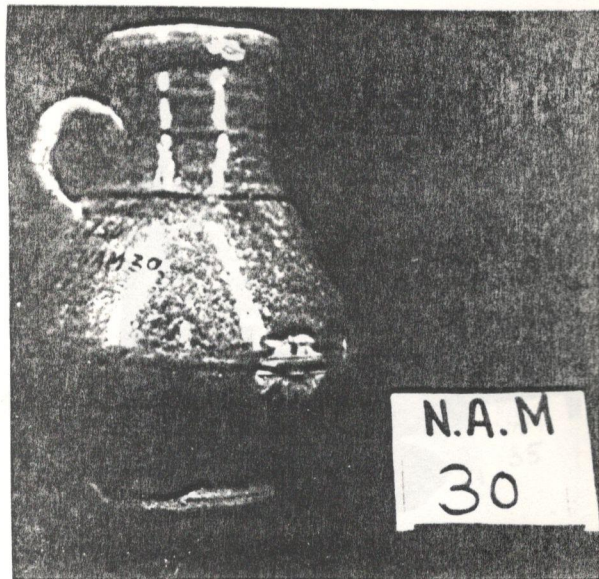

Problem stolen from Aden Museum

NAM Number 31 **New** 7.7 **Other** AM 251

Photo

Object type pottery

Details vase with one handle

Dimensions H: 14 cm

Materials pottery

Provenience

Date of Acquisition **Date Stolen** 9 July

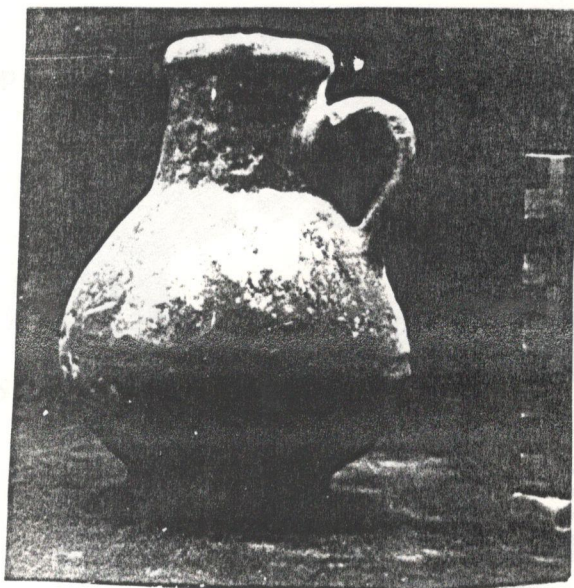

Aden Museum

Problem stolen from Aden Museum

NAM Number 35 **New** P7.5 **Other** AM252

Object type pottery

Details vase with one handle

Dimensions H: 15 cm

Materials pottery

Provenience

Date of Acquisition **Date Stolen** 9 July 94

Photo



Problem Stolen from Aden Museum

NAM Number 39 **New** 43.13 **Other** AM 348

Object type statuette

Details simple depiction of massive male body & stump arms

Dimensions H: 10 cm

Materials

Provenience

Date of Acquisition **Date Stolen** 9-11 July 94

Photo



Aden Museum

Problem stolen from Aden Museum
NAM Number 42 **New** 72.12 **Other** AM 729

Object type stele
Details of woman

Dimensions H: 30 cm: W: 15 cm

Materials limestone

Provenience

Date of Acquisition **Date Stolen** 9-11 July 94



Problem Stolen from Aden Museum
NAM Number 44 **New** 43.3 **Other** AM 739

Object type statuette

Details

Dimensions H: 60 cm

Materials limestone

Provenience

Date of Acquisition **Date Stolen** 9-11 July 94

Photo

Aden Museum

Problem stolen from Aden Museum

NAM Number 458 New 55.1 Other AM 17

Object type head

Details fragment of stauē

Dimensions H. 15cm.

Materials Stone

Provenience

Date of Acquisition Date Stolen 9-11 July 94

Photo

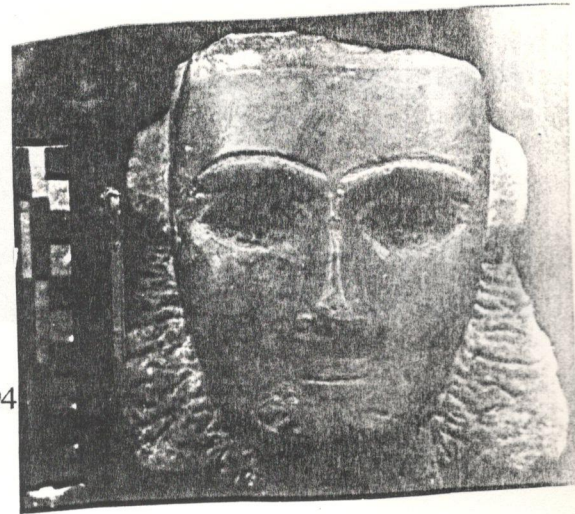

Problem Stolen from Aden Museum

NAM Number 466 New 81.11 Other AM 55

Object type vessel

Details beehive

Dimensions H: 6 cm

Materials alabaster

Provenience

Date of Acquisition Date Stolen 9-11 July 94

Photo

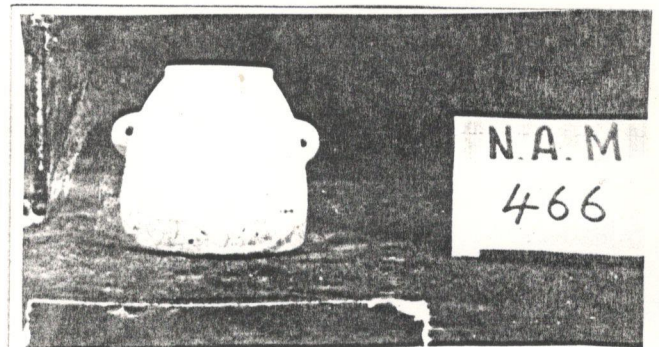

Aden Museum

Problem Stolen from Aden Museum

NAM Number 467 **New** 82.4 **Other** AM 56

Object type bowl

Photo

Details

Dimensions

Materials limestone

Provenience

Date of Acquisition

Date Stolen 9-11 July 94

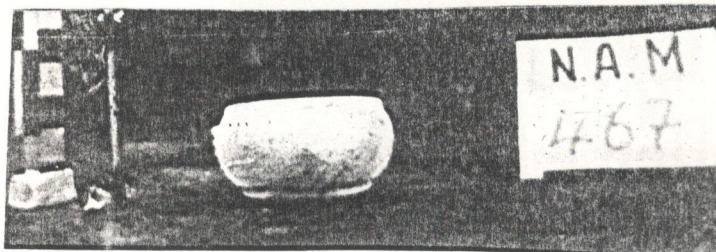

Problem stolen from Aden Museum

NAM Number 476 **New** 81.24 **Other** AM 190

Object type jar

Photo

Details

Dimensions H: 2 cm

Materials alabaster

Provenience

Date of Acquisition

Date Stolen 9-11 July 94

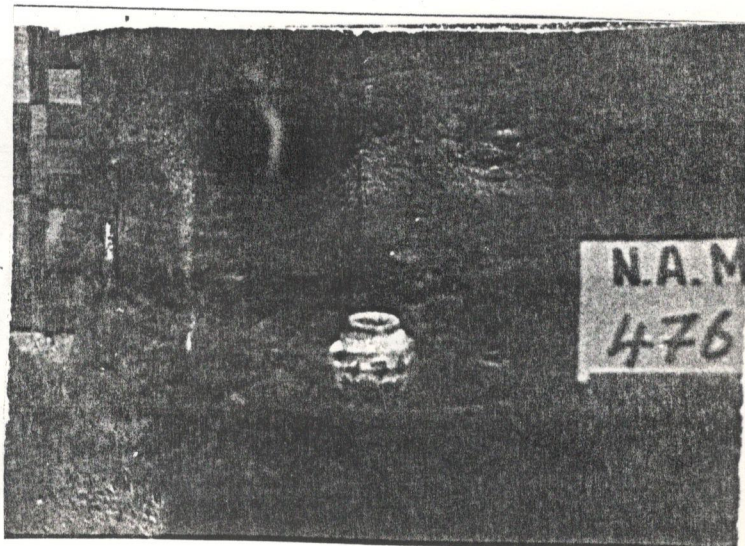

Aden Museum

Problem Stolen from Aden Museum
NAM Number 536 **New** D46.1 **Other** M60 1141

Photo

Object type figurine
Details 3 dimensional, but unclear which animal

Dimensions H: 15 cm: L: 20 cm

Materials alabaster

Provenience

Date of Acquisition **Date Stolen** 9

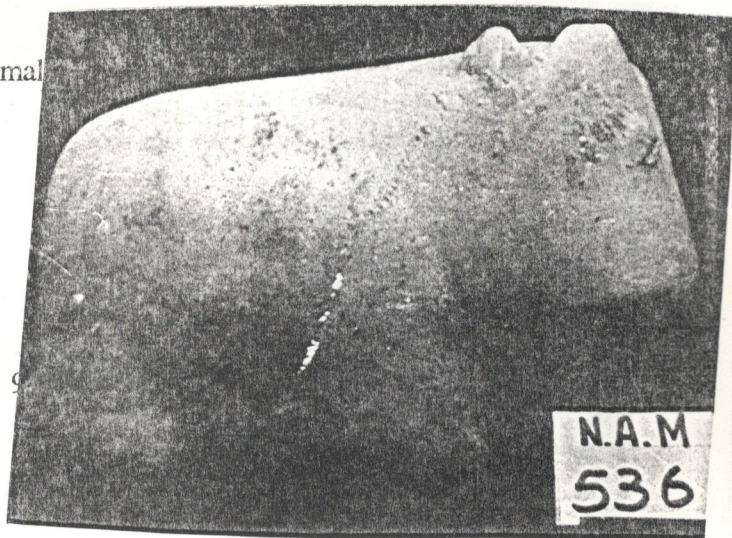

Problem Stolen from Aden Museum
NAM Number 659 **New** 96.56 **Other** M60 337

Photo

Object type necklace
Details stone and gold beads

Dimensions L: 40 cm

Materials semi precious stones and gold

Provenience

Date of Acquisition **Date Stolen** 9 July 94

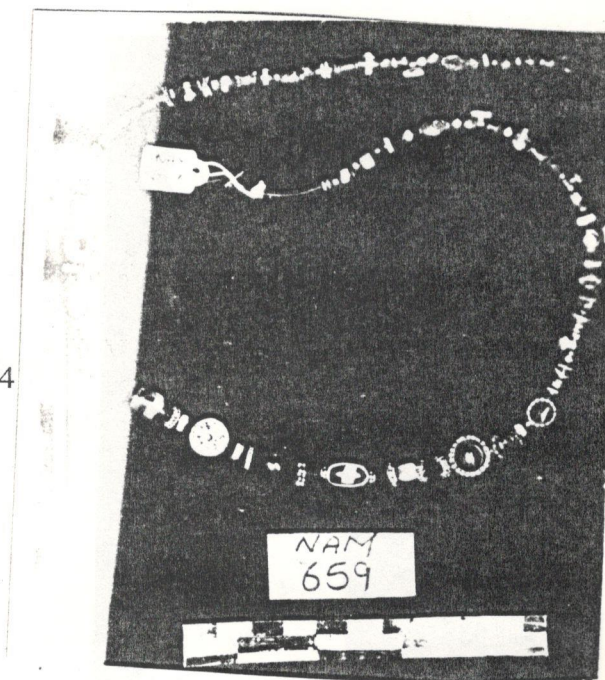

Aden Museum

Problem Stolen from Aden Museum

NAM Number 602 New 46.4 Other

Object type figurine

Details of bull

Dimensions H: 20 cm

Materials limestone

Provenience

Date of Acquisition Date Stolen 9-11 July 94

Photo



Problem Stolen from Aden Museum

NAM Number 606 New 44.14 Other M

Object type statuette

Details female

Dimensions H: 20 cm

Materials limestone

Provenience

Date of Acquisition Date Stolen 9-11 July 94

Photo



Aden Museum

Problem stolen from Aden Museum

NAM Number 609 **New** 44.1 **Other**

Object type statue

Details YSDQ L FRM SHHT BN MDL SLHN

Dimensions H: 70 cm; L: 24; ?: 19 cm

Materials limestone

Provenience

Date of Acquisition **Date Stolen** 10-July 94



Problem stolen from Aden Museum

NAM Number 610 **New** 44.4 **Other**

Object type statue

Details of official in Awsan

Dimensions

Materials limestone

Provenience

Date of Acquisition **Date Stolen** 10 July 94

Photo



Aden Museum

Problem stolen from Aden Museum

NAM Number 656 **New** 96.1 **Other** M60 350

Object type necklace

Details gold lions, granulated gold spacers, gold pendent

Dimensions L: 60 cm

Materials gold and stone

Provenience

Date of Acquisition **Date Stolen** 9 July 94

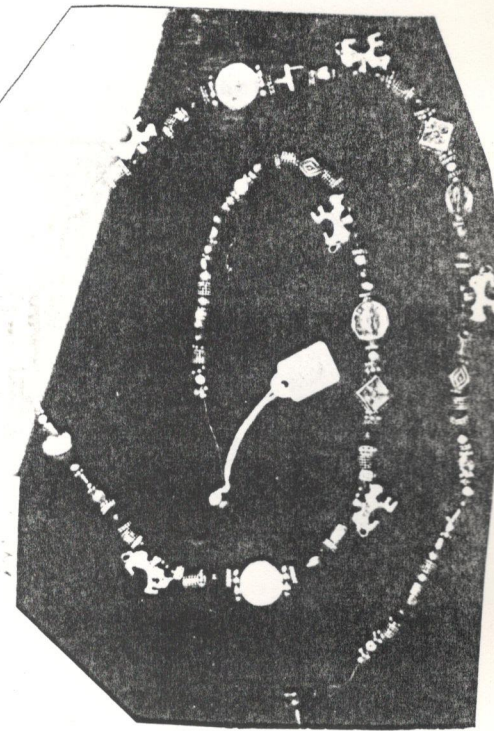

Problem Stolen from Aden Museum

NAM Number 660 **New** 96.42 **Other** M60 249

Object type necklace

Details beads, with 4 depicting women, 4 animals

Dimensions L: 50-60 cm

Materials gold

Provenience

Date of Acquisition 1984 **Date Stolen** 9 July 94

Photo

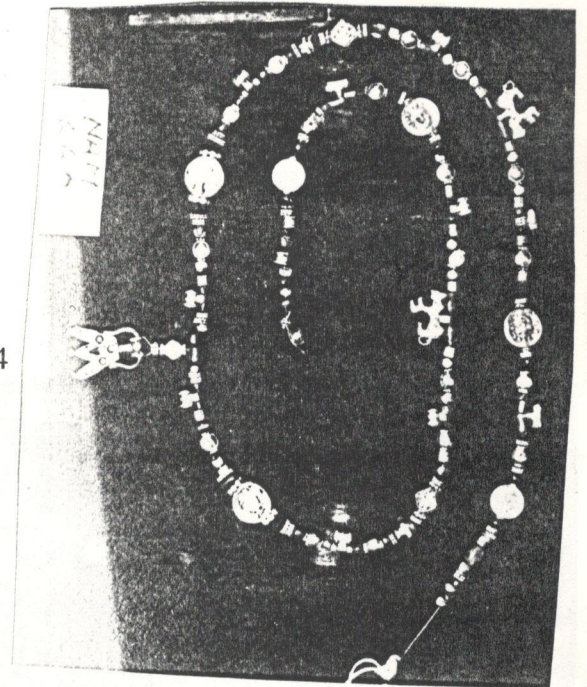

Aden Museum

Problem Stolen from Aden Museum
NAM Number 664 **New** 98.87 **Other** M60 461
Object type earring
Details gold of bell shaped ornaments
Dimensions H: 2 cm
Materials gold
Provenience
Date of Acquisition **Date Stolen** 9 July 94

Photo

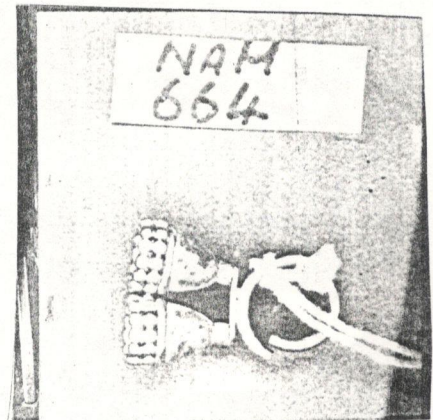

Problem stolen from Aden Museum
NAM Number 687 **New** 96.2 **Other** M60 341
Object type necklace
Details stones, and gold with pendent
Dimensions L:50 cm
Materials gold and stones
Provenience
Date of Acquisition **Date Stolen** 9 July 94

Photo

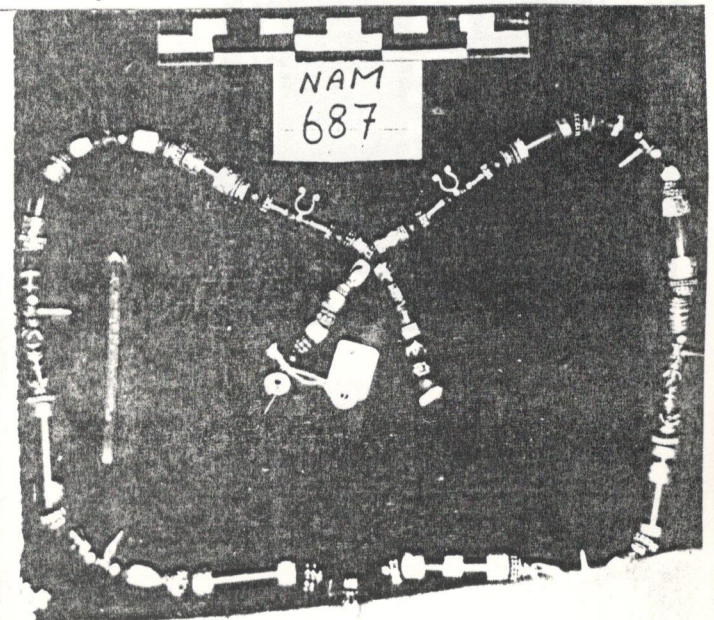

Aden Museum

Problem stolen from Aden Museum
Number 777 **New** 98.99 **Other** M60.410

Object type pendent

Details

Dimensions H: 3 cm

Materials gold and stone

Provenience

Date of Acquisition **Date Stolen** 9 July 94

Photo

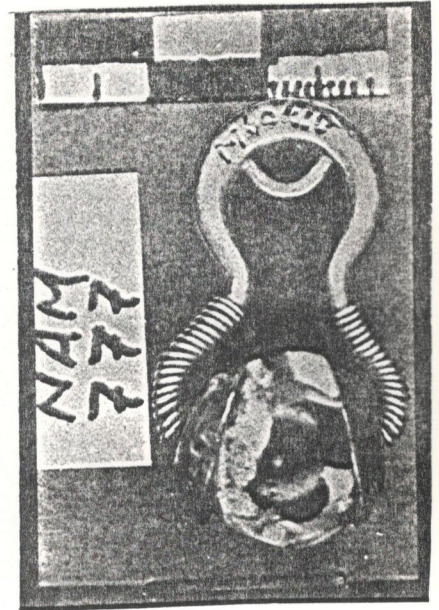

Problem stolen from Aden Museum
NAM Number 784 **New** 98.1 **Other** M60 404

Object type pendent

Details gold affixed to stone

Dimensions H: 4 cm

Materials gold, stone

Provenience

Date of Acquisition **Date Stolen** 9 July 94

Photo



Aden Museum

Problem Stolen from Aden Museum
Number 912 **New** 94.63 **Other** M60 550

Object type seal
Details white line in brown stone
Dimensions 1.5 x 2 cm; ring dm 1.5 cm
Materials gold ring with stone (brown)

Provenience

Date of Acquisition **Date Stolen** 9 July 94

Photo

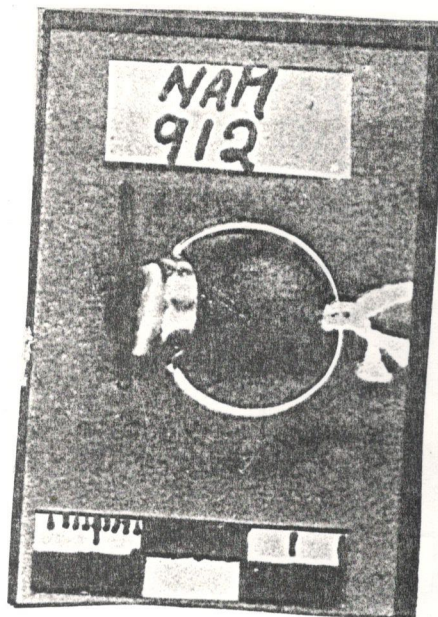

Problem stolen from Aden Museum
NAM Number 913 **New** 94.53 **Other** M60 540

Object type signet ring
Details orange stone, inscription
Dimensions ring: dm 2 cm; seal dm 1 cm
Materials gold and stone

Provenience

Date of Acquisition **Date Stolen** 9 July 94

Photo



Aden Museum

Problem stolen from Aden Museum

Number 987 **New** 95.37 **Other**

Object type ?

Photo

Details ?

Dimensions

Materials ivory

Provenience

Date of Acquisition **Date Stolen** 9-11 July 94

Problem Stolen from Aden Museum

NAM Number 1333 **New** 81.54 **Other** M60 1030

Object type footed bowl

Photo

Details

Dimensions dm: 8 cm

Materials limestone?

Provenience

Date of Acquisition **Date Stolen** 9-11 July 94

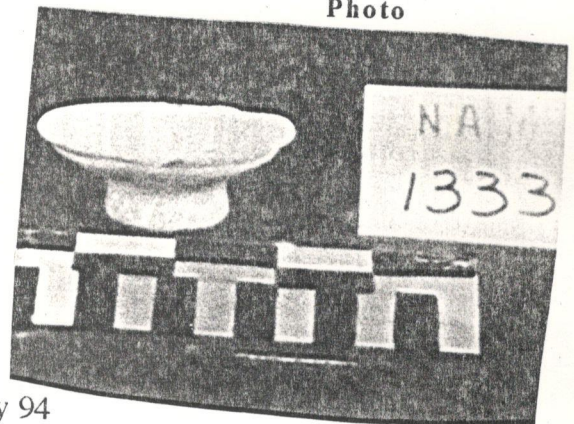

Problem stolen from Aden Museum

Number 1381 **New** P.8.6 **Other** M 60 1269

Object type pottery

Details box of glazed pottery divided to 5 compartments

Dimensions H: 12 cm

Materials pottery

Provenience

Date of Acquisition **Date Stolen** 9-11 July 94

Photo



Problem stolen from Aden Museum

NAM Number 1405 **New** p.7.6 **Other** AM253

Object type pottery

Details glazed pottery jar with two handles

Dimensions H: 20 cm

Materials pottery

Provenience

Date of Acquisition **Date Stolen** 9-11 July 94

Photo

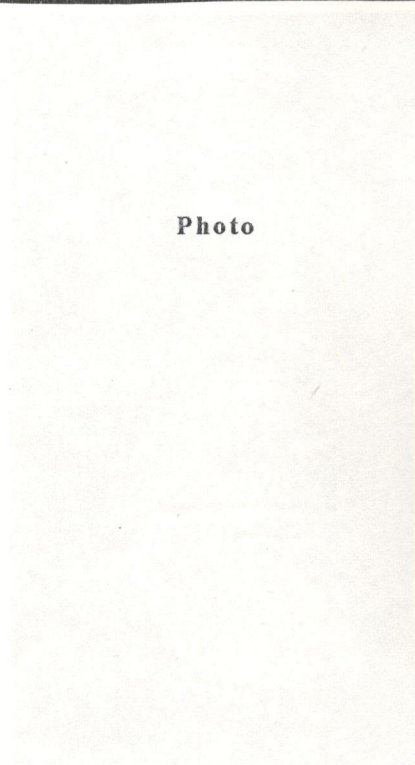

Aden Museum

Problem stolen from Aden Museum

Number 1896 **New** 44.77 **Other** M60 1128

Photo

Object type statuette

Details of male

Dimensions H: 20 cm

Materials limestone

Provenience

Date of Acquisition

Date Stolen 9-11 July 94

Problem Stolen from Aden Museum

NAM Number 2755 **New** 57.11 **Other**

Object type head

Details with 3 line inscription

Dimensions

Materials limestone

Provenience Dhala

Date of Acquisition

Date Stolen 9-11 July 94



Zinjibar Museum

Zinjibar Museum

Problem stolen from Zinjibar Museum, loan from Aden

NAM Number 72 **New** 75.14 **Other**

Photo

Object type head

Details bearded man

Dimensions H: 29 cm; B: 12 cm

Materials limestone

Provenience

Date of Acquisition **Date Stolen** late June

Problem stolen from Zinjibar Museum, loan from Aden

NAM Number 82 **New** 57.2 **Other**

Photo

Object type head

Details

Dimensions H: 15 cm; B: 7 cm; W: 5 cm

Materials limestone

Provenience

Date of Acquisition **Date Stolen** late June

Zinjibar Museum

Problem Stolen from Zinjibar Museum, loan from Aden

NAM Number 442 **New** 46.05 **Other**

Object type bull's head

Details

Dimensions

Materials limestone

Provenience

Date of Acquisition **Date Stolen** late June



Problem not certain stolen; loan from Aden

NAM Number 504 **New** 57.04 **Other**

Object type head

Details fragment; statue of women

Dimensions

Materials limestone

Provenience

Date of Acquisition **Date Stolen** not sure stolen

Photo

Zinjibar Museum

Problem stolen from Zinjibar Museum, loan from Aden

NAM Number 507 **New** 43.2 **Other**

Photo

Object type statuette

Details

Dimensions H: 20 cm; B: 10 cm; W: 5 cm

Materials limestone

Provenience

Date of Acquisition **Date Stolen** late June

Problem not certain stolen; loan from Aden

NAM Number 622 **New** 44.11 **Other**

Photo

Object type statuette

Details of man

Dimensions

Materials

Provenience

Date of Acquisition **Date Stolen** not sure stolen

Zinjibar Museum

Problem not certain stolen; loan from Aden
NAM Number 643 **New** 82.1 **Other**
Object type plate
Details
Dimensions
Materials limestone
Provenience
Date of Acquisition **Date Stolen** not sure stolen



Photo

Problem stolen from Zinjibar Museum, loan from Aden
NAM Number 1276 **New** 54.7 **Other** 820
Object type head
Details with inscription
Dimensions H: 15 cm; B: 10 cm; W: 4 cm
Materials stone
Provenience
Date of Acquisition **Date Stolen** late June

Zinjibar Museum

Problem stolen from Zinjibar Museum, loan from Aden

NAM Number 1933 **New** 33.24 **Other**

Photo

Object type bull's head

Details

Dimensions H:18 cm B:12 cm; W: 3 cm

Materials

Provenience

Date of Acquisition **Date Stolen** late June

Problem stolen from Zinjibar Museum, loan from Aden

NAM Number 1993 **New** 85.18 **Other**

Object type lamp

Details

Dimensions dm: 22 cm

Materials limestone

Provenience

Date of Acquisition **Date Stolen** late June 94

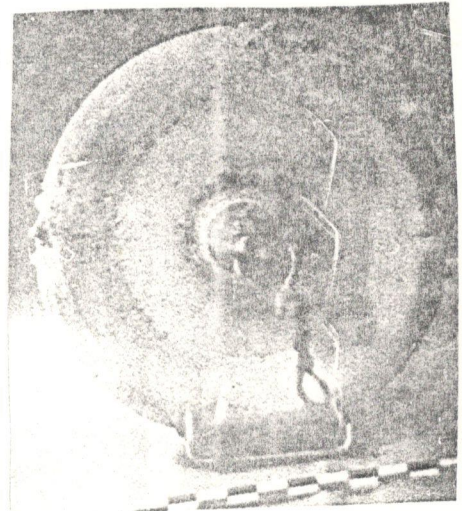

Zinjibar Museum

Problem stolen from Zinjibar Museum, loan from Aden

NAM Number 2072 **New** 81.57 **Other**

Photo

Object type bowl

Details

Dimensions H: 8 cm; dm 8 cm

Materials limestone

Provenience

Date of Acquisition **Date Stolen** late June

Problem stolen from Zinjibar Museum, loan from Aden

NAM Number 2091 **New** 81.44 **Other** M60 1067

Photo

Object type bowl

Details

Dimensions H: 5 cm; dm: 8-9 cm

Materials

Provenience

Date of Acquisition **Date Stolen** late June

Zinjibar Museum

Problem Stolen from Zinjibar Museum, loan from Aden

NAM Number 2529 **New** 86.16 **Other**

Photo

Object type cup

Details

Dimensions dm 14

Materials bronze

Provenience

Date of Acquisition **Date Stolen** late June

Mukalla Museum

Mukalla Museum

Problem Stolen from Mukalla Museum
Mukalla 132
Object Coin
Type Roman
Date Hadrian (117-138?)

Reverse
Obverse

Material gold
Provenience Shabwa

Discovered 13/4/66 **Date stolen** 4-9 July 94

Room Numismatics **Section** Antiquities

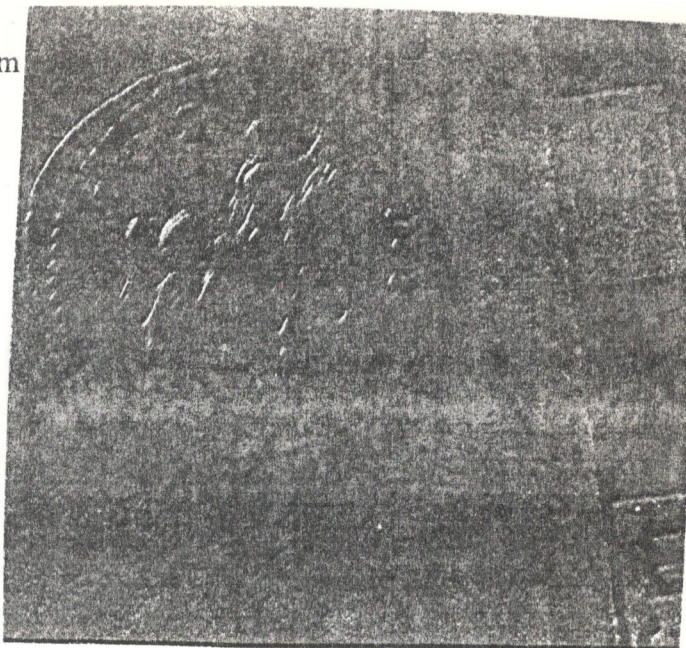

Problem Stolen from Mukalla Museum
Mukalla 352.2
Object coin
Type
Date Zaydi, Imam al-Mahdi

Reverse Mohammad Rasul al-Allah
Obverse Imam al-Mahdi

Material silver

Provenience

Discovered **Date stolen** 15-16 July

Room Numismatics **Section** Antiquities

Mukalla Museum

Problem Stolen from Mukalla Museum
Mukalla 352.1
Object coin
Type dinar
Date Zurayi, Muhammad bin Saba
Reverse Imam al-Mansur Abu Ali
Obverse Aden mint (year unclear)
Material gold



Provenience
Discovered
Date stolen 15-16 July
Room Numismatics **Section** Antiquities

Problem Stolen from Mukalla Museum
Mukalla 119
Object coin
Type Hadhrami
Date
Reverse face
Obverse letters: s, n, m
Material bronze
Provenience Shibam
Discovered 27/4/65 **Date stolen** 15-16 July 94
Room Numismatics **Section** Antiquities

Problem Stolen from Mukalla Museum
Mukalla 176
Object coin
Type Hadhrami
Date
Reverse SQR, ox
Obverse face
Material copper
Provenience Shabwa
Discovered no date **Date stolen** 15-16 July 94
Room Numismatics **Section** Antiquities



Problem Stolen from Mukalla Museum
Mukalla 118
Object coin
Type Hadhrami
Date
Reverse face
Obverse letters: s, n, m
Material bronze
Provenience Shabwa
Discovered 2/6/80 **Date stolen** 15-16 July 94
Room Numismatics **Section** Antiquities

Mukalla Museum

Problem Stolen from Mukalla Museum
Mukalla 191
Object coin
Type Hadhrami
Date
Reverse animal
Obverse SYN
Material copper
Provenience Shabwa
Discovered 14/9/67 **Date stolen** 15-16 July 94
Room Numismatics **Section** Antiquities

Problem Stolen from Mukalla Museum
Mukalla 19
Object coin (1 pieces of 20)
Type Omayyad, Busra mint
Date 80 AH
Reverse La ilaha ila Allah, etc.
Obverse
Material silver
Provenience Shabwa
Discovered 14/9/67 **Date stolen** 4-9 July 94
Room Numismatics **Section** Antiquities

Mukalla Museum

Problem Stolen from Mukalla Museum
Mukalla 19
Object coin (1 pieces of 20)
Type Omayyad, Damascus mint
Date 121 AH
Reverse La ilaha ila Allah, etc.
Obverse
Material silver
Provenience Shabwa
Discovered 14/9/67 **Date stolen** 15-16 July
Room Numismatics **Section** Antiquities

Problem Stolen from Mukalla Museum
Mukalla 190
Object coin (11 pieces)
Type Hadhrami
Date
Reverse SQR, ox
Obverse face with letter m
Material copper
Provenience Shabwa
Discovered 14/9/67 **Date stolen** 15-16 July 94
Room Numismatics **Section** Antiquities



Mukalla Museum

Problem Stolen from Mukalla Museum
Mukalla 171
Object coin (11 pieces)
Type Hadhrami
Date
Reverse gold: sun/flowers
Obverse
Material copper (one of gold)
Provenience Shabwa
Discovered 9/1/68 **Date stolen** 15-16 July 94
Room Numismatics **Section** Antiquities

Problem Stolen from Mukalla Museum
Mukalla 122
Object coin (2 pieces)
Type Hadhrami
Date
Reverse
Obverse
Material bronze
Provenience Shabwa
Discovered 16/3/66 **Date stolen** 15-16 July 94
Room Numismatics **Section** Antiquities

Mukalla Museum

Problem Stolen from Mukalla Museum
Mukalla 120
Object coin (3 pieces)
Type Hadhrami
Date
Reverse SQR, face
Obverse ox
Material bronze
Provenience Shabwa
Discovered 27/4/65 **Date stolen** 15-16 July 94
Room Numismatics **Section** Antiquities

Problem Stolen from Mukalla Museum
Mukalla 192
Object coin (9 pieces)
Type Hadhrami
Date
Reverse some with ox face
Obverse SYN
Material bronze
Provenience Shabwa
Discovered 14/9/67 **Date stolen** 15-16 July 94
Room Numismatics **Section** Antiquities

Mukalla Museum

Problem Stolen from Mukalla Museum
Mukalla 121
Object coin (9 pieces)
Type Hadhrami
Date
Reverse
Obverse
Material bronze
Provenience Shabwa
Discovered 16/6/66 **Date stolen** 15-16 July 94
Room Numismatics **Section** Antiquities

Problem Stolen from Mukalla Museum
Mukalla
Object necklace (pieces of)
Type
Date
Reverse
Obverse
Material stone, ivory
Provenience coast, East of Mukalla
Discovered **Date stolen** 15-16 July 94
Room Numismatics **Section** Antiquities

Problem Stolen from Mukalla Museum
 Mukalla 136
 Object pieces of gold
 Type Hadhrami
 Date
 Reverse
 Obverse
 Material
 Provenience Shabwa
 Discovered
 Date stolen 15-16 July 94
 Room Numismatics Section Antiquities

Problem Stolen from Mukalla Museum
 Mukalla
 Object pieces of necklace
 Type
 Date
 Reverse
 Obverse
 Material stone, ivory
 Provenience coast, East of Mukalla
 Discovered
 Date stolen 15-16 July 94
 Room Numismatics Section Antiquities

Mukalla Museum

Problem Stolen from Mukalla Museum
Mukalla 350
Object seal
Type Hadhrami
Date
Reverse 6 letters
Obverse
Material bronze
Provenience wadi Amd, al-Musayna
Discovered Date stolen 15-16 July 94
Room Numismatics Section Antiquities

Problem Stolen from Mukalla Museum
Mukalla
Object stamp
Type
Date
Reverse
Obverse
Material bronze
Provenience
Discovered Date stolen 15-16 July 94
Room Numismatics Section Antiquities

Mukalla Museum

Problem Stolen from Mukalla Museum

Mukalla

Object antique gun

Type matchlock

Date

Reverse

Obverse

Material

Provenience

Discovered Date stolen 4-9 July 94

Room Revolution Hall Section Revolution

Problem Stolen from Mukalla Museum

Mukalla

Object canon

Type

Date

Reverse

Obverse

Material

Provenience

Discovered Date stolen 15-16 July 94

Room Revolution Hall Section Revolution

Mukalla Museum

Problem Stolen from Mukalla Museum
Mukalla
Object grenade
Type
Date
Reverse
Obverse
Material
Provenience
Discovered **Date stolen** 4-9 July 94
Room Revolution Hall **Section** Revolution

Problem Stolen from Mukalla Museum
Mukalla
Object grenade
Type
Date
Reverse
Obverse
Material
Provenience
Discovered **Date stolen** 4-9 July 94
Room Revolution Hall **Section** Revolution

Mukalla Museum

Problem Stolen from Mukalla Museum

Mukalla

Object rifle

Type AK-47

Date

Reverse

Obverse

Material

Provenience

Discovered Date stolen 4-9 July 94

Room Revolution Hall Section Revolution

Problem Stolen from Mukalla Museum

Mukalla

Object rifle

Type AK-47, folding stock

Date

Reverse

Obverse

Material

Provenience

Discovered Date stolen 4-9 July 94

Room Revolution Hall Section Revolution

Mukalla Museum

Problem Stolen from Mukalla Museum
Mukalla
Object rifle
Type Enfield (2)
Date
Reverse
Obverse
Material
Provenience
Discovered **Date stolen** 4-9 July 94
Room Revolution Hall **Section** Revolution

Problem Stolen from Mukalla Museum
Mukalla
Object rifle
Type Mauser 98
Date
Reverse
Obverse
Material
Provenience
Discovered **Date stolen** 4-9 July 94
Room Revolution Hall **Section** Revolution

Mukalla Museum

Problem stolen from Mukalla Museum
Mukalla
Object Tableware (10 pieces)
Type
Date
Reverse
Obverse
Material ceramic
Provenience
Discovered **Date stolen** 4-9 July 94
Room Middle Room **Section** Sultan's Palace

Problem stolen from Mukalla Museum
Mukalla
Object daggers, various (12)
Type
Date
Reverse
Obverse
Material handles of ivory and wood
Provenience
Discovered **Date stolen** 4-9 July 94
Room Archive **Section** Sultan's palace

Mukalla Museum

Problem stolen from Mukalla Museum
Mukalla
Object flag
Type of Qaiti State
Date
Reverse
Obverse
Material
Provenience
Discovered Date stolen 4-9 July 94
Room Archive Section Sultan's palace

Problem stolen from Mukalla Museum
Mukalla
Object glass lanterns (2)
Type
Date
Reverse
Obverse
Material marble base
Provenience
Discovered Date stolen 4-9 July 94
Room Archive Section Sultan's palace

Mukalla Museum

Problem stolen from Mukalla Museum
Mukalla
Object medallion
Type Qaiti
Date
Reverse
Obverse
Material
Provenience
Discovered **Date stolen** 4-9 July 94
Room Archive **Section** Sultan's palace

Problem stolen from Mukalla Museum
Mukalla
Object medallion
Type Qaiti
Date
Reverse
Obverse
Material
Provenience
Discovered **Date stolen** 4-9 July 94
Room Archive **Section** Sultan's palace

Mukalla Museum

Problem stolen from Mukalla Museum
Mukalla
Object medallion
Type Qaiti
Date
Reverse
Obverse
Material
Provenience
Discovered Date stolen 4-9 July 94
Room Archive Section Sultan's palace

Problem stolen from Mukalla Museum
Mukalla
Object medallion
Type Qaiti
Date
Reverse
Obverse
Material
Provenience
Discovered Date stolen 4-9 July 94
Room Archive Section Sultan's palace

Mukalla Museum

Problem stolen from Mukalla Museum
Wakalla
Object medallion
Type Queen Elizabeth
Date
Reverse
Obverse
Material
Provenience
Discovered Date stolen 4-9 July 94
Room Archive Section Sultan's palace

Problem stolen from Mukalla Museum
Wakalla
Object medallion
Type Queen Elizabeth
Date
Reverse
Obverse
Material
Provenience
Discovered Date stolen 4-9 July 94
Room Archive Section Sultan's palace

Mukalla Museum

Problem stolen from Mukalla Museum
Makalla
Object passport of Qaiti state
Type new: with no name
Date
Reverse
Obverse
Material
Provenience
Discovered **Date stolen** 4-9 July 94
Room Archive **Section** Sultan's palace

Problem stolen from Mukalla Museum
Makalla
Object small swords (2)
Type
Date
Reverse
Obverse
Material
Provenience
Discovered **Date stolen** 4-9 July 94
Room Archive **Section** Sultan's palace

Mukalla Museum

Problem stolen from Mukalla Museum
Wakalla
Object statue
Type of man
Date
Reverse
Obverse
Material iron
Provenience
Discovered Date stolen 4-9 July 94
Room Archive Section Sultan's palace

Problem stolen from Mukalla Museum
Wakalla
Object swords, various (12)
Type
Date
Reverse
Obverse
Material ivory and gold hilts
Provenience
Discovered Date stolen 4-9 July 94
Room Archive Section Sultan's palace

Mukalla Museum

Problem stolen from Mukalla Room
Mukalla
Object model of Taj Mahal
Type
Date
Reverse
Obverse
Material
Provenience
Discovered Date stolen 4-9 July 94
Room Middle Room Section Sultan's palace

Problem stolen from Mukalla Museum
Mukalla
Object sabres (2)
Type
Date
Reverse
Obverse
Material silver hilts
Provenience
Discovered Date stolen 4-9 July 94
Room Middle Room Section Sultan's palace

Mukalla Museum

Problem stolen from Mukalla Museum
Mukalla
Object Small sabre, inscribed
Type
Date
Reverse
Obverse
Material wooden hilt
Provenience
Discovered **Date stolen** 4-9 July 94
Room Middle Room **Section** Sultan's palace

Problem stolen from Mukalla Museum
Mukalla
Object small vase
Type
Date
Reverse
Obverse
Material porcelain
Provenience
Discovered **Date stolen** 4-9 July 94
Room Middle Room **Section** Sultan's palace

Mukalla Museum

Problem stolen from Mukalla Museum
Mukalla
Object statue (torso & up) of Queen Cleopatra
Type
Date
Reverse
Obverse
Material marble
Provenience
Discovered Date stolen 4-9 July 94
Room Middle Room Section Sultan's palace

Problem stolen from Mukalla Museum
Mukalla
Object statue of African woman
Type
Date
Reverse
Obverse
Material wood
Provenience
Discovered Date stolen 4-9 July 94
Room Middle Room Section Sultan's palace

Mukalla Museum

Problem stolen from Mukalla Museum

Makalla

Object statue of elephant

Type

Date

Reverse

Obverse

Material wood

Provenience

Discovered

Date stolen

4-9 July 94

Room

Middle Room

Section

Sultan's palace

Problem stolen from Mukalla Museum

Makalla

Object statue of gazelle

Type

Date

Reverse

Obverse

Material wood

Provenience

Discovered

Date stolen

4-9 July 94

Room

Middle Room

Section

Sultan's palace

Mukalla Museum

Problem stolen from Mukalla Museum
Makalla
Object statue of rhinoceros
Type
Date
Reverse
Obverse
Material wood
Provenience
Discovered **Date stolen** 4-9 July 94
Room Middle Room **Section** Sultan's palace

Problem stolen from Mukalla Museum
Makalla
Object statuette of Confucious
Type
Date
Reverse
Obverse
Material wood
Provenience
Discovered **Date stolen** 4-9 July 94
Room Middle Room **Section** Sultan's palace

Mukalla Museum

Problem stolen from Mukalla Museum
Mukalla
Object stick, hilt in form of animal
Type
Date
Reverse
Obverse
Material wooden, covered with ivory,
Provenience
Discovered Date stolen 4-9 July 94
Room Middle Room Section Sultan's palace

Problem stolen from Mukalla Museum
Mukalla
Object stick, twisted
Type
Date
Reverse
Obverse
Material wooden, covered with ivory,
Provenience
Discovered Date stolen 4-9 July 94
Room Middle Room Section Sultan's palace

Mukalla Museum

Problem

stolen from Mukalla Museum

Mukalla

Object

stick, white

Type

Date

Reverse

Reverse

Material

wooden, covered with ivory,

Provenience

Discovered

Date stolen

4-9 July 94

Room

Middle Room

Section

Sultan's palace

Problem

Stolen from Mukalla Museum

Mukalla

Object

Artificial tree (2 pieces)

Type

Date

Reverse

Reverse

Material

Provenience

Discovered

Date stolen

4-9 July 94

Room

Red Room

Section

Sultan's palace

Mukalla Museum

Problem stolen from Mukalla Museum
Makalla
Object bird
Type
Date
Reverse
Obverse
Material ivory
Provenience
Discovered Date stolen 4-9 July 94
Room Red Room Section Sultan's palace

Problem Stolen from Mukalla Museum
Makalla
Object candlestick (1)
Type
Date
Reverse
Obverse
Material crystal
Provenience
Discovered Date stolen 4-9 July 94
Room Red Room Section Sultan's palace

Mukalla Museum

Problem stolen from Mukalla Museum
Mukalla
Object figurine of camel,
Type
Date
Reverse
Obverse
Material
Provenience
Discovered **Date stolen** 4-9 July 94
Room Red Room **Section** Sultan's palace

Problem stolen from Mukalla Museum
Mukalla
Object figurine of Elephant
Type
Date
Reverse
Obverse
Material
Provenience
Discovered **Date stolen** 4-9 July 94
Room Red Room **Section** Sultan's palace

Mukalla Museum

Problem Stolen from Mukalla Museum
Wakalla
Object incense burner (medium-sized)
Type picture dragon (Chinese) with sphinxes
Date
Reverse
Obverse
Material copper
Provenience
Discovered Date stolen 4-9 July 94
Room Red Room Section Sultan's palace

Problem Stolen from Mukalla Museum
Wakalla
Object lantern with glass red (2 pieces)
Type
Date
Reverse
Obverse
Material
Provenience
Discovered Date stolen 4-9 July 94
Room Red Room Section Sultan's palace

Mukalla Museum

Problem Stolen from Mukalla Museum
Mukalla
Object sword (12 pieces)
Type
Date
Reverse
Obverse
Material
Provenience
Discovered **Date stolen** 4-9 July 94
Room Red Room **Section** Sultan's palace

Problem Stolen from Mukalla Museum
Mukalla
Object vase (large)
Type Chinese
Date
Reverse
Obverse
Material
Provenience
Discovered **Date stolen** 4-9 July 94
Room Red Room **Section** Sultan's palace

Mukalla Museum

Problem Stolen from Mukalla Museum
Mukalla
Object statue Mongolian
Type
Date
Reverse
Obverse
Material copper
Provenience
Discovered Date stolen 4-9 July 94
Room Red Room Section Sultan's palace

Problem stolen from Mukalla Museum
Mukalla
Object ???
Type
Date
Reverse
Obverse
Material
Provenience
Discovered Date stolen 4-9 July 94
Room Throne Room Section Sultan's palace

Mukalla Museum

Problem stolen from Mukalla Museum
Mukalla
Object belt
Type
Date
Reverse
Obverse
Material wool
Provenience
Discovered **Date stolen** 4-9 July 94
Room Throne Room **Section** Sultan's palace

Problem stolen from Mukalla Museum
Mukalla
Object carpet, Indian
Type musicians, birds, flowers
Date 350 years old
Reverse
Obverse
Material
Provenience
Discovered **Date stolen** 4-9 July 94
Room Throne Room **Section** Sultan's palace

Mukalla Museum

Problem stolen from Mukalla Museum
Mukalla
Object clothing
Type
Date
Reverse
Obverse
Material silk
Provenience
Discovered **Date stolen** 4-9 July 94
Room Throne Room **Section** Sultan's palace

Problem stolen from Mukalla Museum
Mukalla
Object clothing, mantle, textile with golden
Type
Date
Reverse
Obverse
Material
Provenience
Discovered **Date stolen** 4-9 July 94
Room Throne Room **Section** Sultan's palace

Mukalla Museum

Problem stolen from Mukalla Museum
Mukalla
Object hats Fez red and black
Type
Date
Reverse
Obverse
Material felt
Provenience
Discovered **Date stolen** 4-9 July 94
Room Throne Room **Section** Sultan's palace

Problem stolen from Mukalla Museum
Mukalla
Object kettle (1)
Type
Date
Reverse
Obverse
Material silver
Provenience
Discovered **Date stolen** 4-9 July 94
Room Throne Room **Section** Sultan's palace

Mukalla Museum

Problem stolen from Mukalla Museum
Mukalla
Object kettle (3)
Type
Date
Reverse
Obverse
Material sil ver
Provenience
Discovered **Date stolen** 4-9 July 94
Room Throne Room **Section** Sultan's palace

Problem stolen from Mukalla Museum
Mukalla
Object knives, small and large, 14
Type
Date
Reverse
Obverse
Material sil ver
Provenience
Discovered **Date stolen** 4-9 July 94
Room Throne Room **Section** Sultan's palace

Mukalla Museum

Problem stolen from Mukalla Museum
Mukalla
Object mantle, golden cloth (6)
Type
Date
Reverse
Obverse
Material
Provenience
Discovered **Date stolen** 4-9 July 94
Room Throne Room **Section** Sultan's palace

Problem stolen from Mukalla Museum
Mukalla
Object saucer (5)
Type
Date
Reverse
Obverse
Material silver
Provenience
Discovered **Date stolen** 4-9 July 94
Room Throne Room **Section** Sultan's palace

Mukalla Museum

Problem stolen from Mukalla Museum
Mukalla
Object set of forks
Type
Date
Reverse
Obverse
Material sil ver
Provenience
Discovered **Date stolen** 4-9 July 94
Room Throne Room **Section** Sultan's palace

Problem stolen from Mukalla Museum
Mukalla
Object set of forks, small and large, 32
Type
Date
Reverse
Obverse
Material sil ver
Provenience
Discovered **Date stolen** 4-9 July 94
Room Throne Room **Section** Sultan's palace

Mukalla Museum

Problem stolen from Mukalla Museum
Mukalla
Object set of spoons (6), with claning brush
Type
Date
Reverse
Obverse
Material sil ver
Provenience
Discovered **Date stolen** 4-9 July 94
Room Throne Room **Section** Sultan's palace

Problem stolen from Mukalla Museum
Mukalla
Object special sandals for bath
Type
Date
Reverse
Obverse
Material wood, covered with silver
Provenience
Discovered **Date stolen** 4-9 July 94
Room Throne Room **Section** Sultan's palace

Mukalla Museum

Problem stolen from Mukalla Museum
Mukalla
Object spoon, large, cooking
Type
Date
Reverse
Obverse
Material sil ver
Provenience
Discovered **Date stolen** 4-9 July 94
Room Throne Room **Section** Sultan's palace

Problem stolen from Mukalla Museum
Mukalla
Object spoons (4)
Type
Date
Reverse
Obverse
Material sil ver
Provenience
Discovered **Date stolen** 4-9 July 94
Room Throne Room **Section** Sultan's palace

Problem stolen from Mukalla Museum

Mukalla

Object spoons, large (12)

Type

Date

Reverse

Obverse

Material sil ver

Provenience

Discovered **Date stolen** 4-9 July 94

Room Throne Room **Section** Sultan's palace

Problem stolen from Mukalla Museum

Mukalla

Object spoons, medium (4)

Type

Date

Reverse

Obverse

Material sil ver

Provenience

Discovered **Date stolen** 4-9 July 94

Room Throne Room **Section** Sultan's palace

Mukalla Museum

Problem stolen from Mukalla Museum
Mukalla
Object strainers (2)
Type
Date
Reverse
Obverse
Material sil ver
Provenience
Discovered **Date stolen** 4-9 July 94
Room Throne Room **Section** Sultan's palace

Problem stolen from Mukalla Museum
Mukalla
Object turban (2)
Type
Date
Reverse
Obverse
Material cloth
Provenience
Discovered **Date stolen** 4-9 July 94
Room Throne Room **Section** Sultan's palace

Mukalla Museum

Problem stolen from Mukalla Museum
Mukalla
Object vessels (6)
Type
Date
Reverse
Obverse
Material ceramic
Provenience
Discovered **Date stolen** 4-9 July 94
Room Throne Room **Section** Sultan's palace

Problem stolen from Mukalla Museum
Mukalla
Object hikal
Type
Date
Reverse
Obverse
Material cloth
Provenience
Discovered **Date stolen** 4-9 July 94
Room Throne Room **Section** Sultn's Palace

Mukalla Museum

Problem stolen from Mukalla Museum
Mukalla
Object coin
Type Athenian Drachma
Date Archaic
Reverse Owl
Obverse Head
Material silver
Provenience
Discovered **Date stolen** 15-16 July 94
Room Numismatics **Section** Antiquities



'Ataq Museum

Ataq Museum

Problem stolen from Ataq Museum
Ataq Museum **Other**
Object type statuette
Details fragment; of woman, with crown; break 3.6 cm in middle
Dimensions H: 11 cm
Materials bronze
Provenience wadi Markha
Date of Acquisition 31/8/93 **Date Stolen** 22-23 May

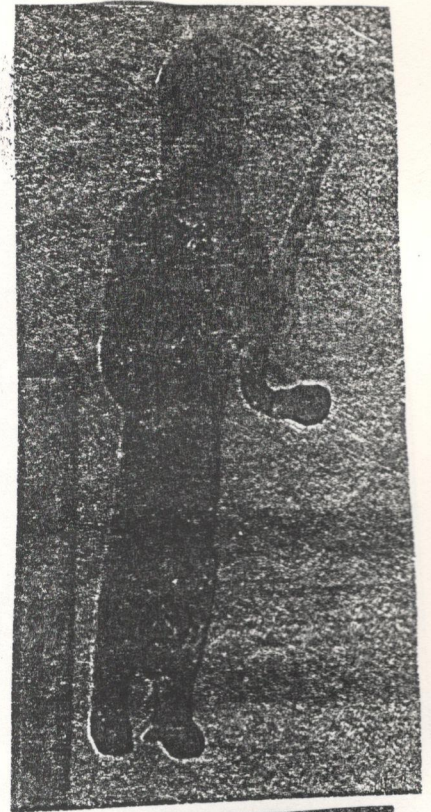

Problem stolen from Ataq Museum
Ataq Museum **Other**
Object type statuette
Details of a woman, on socket
Dimensions H: 9.4 cm
Materials bronze
Provenience wadi Markha
Date of Acquisition 31/8/93 **Date Stolen** 22-23 May

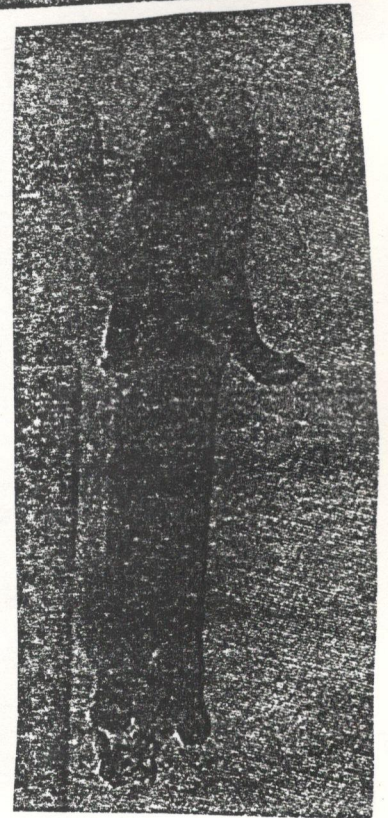

Ataq Museum

Problem stolen from Ataq Museum
Ataq Museum **Other**
Object type statuette
Details of a woman, on broken socket
Dimensions H: 10.2 cm
Materials bronze
Provenience wadi Markha
Date of Acquisition 31/8/93 **Date Stolen** 22-23 May

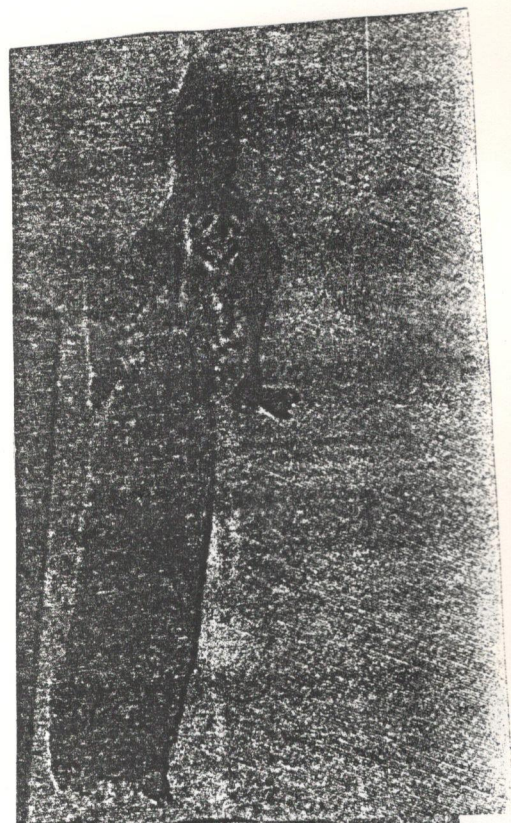

Problem stolen from Ataq Museum
Ataq Museum **Other**
Object type statuette
Details of man, with belt at waist, with braided hair on both sides of head
Dimensions H: 11 cm
Materials bronze
Provenience wadi Markha
Date of Acquisition 31/8/93 **Date Stolen** 22-23 May

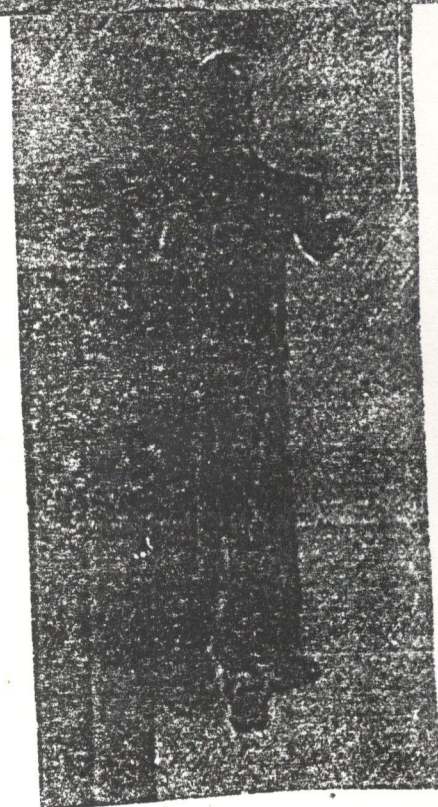

Problem stolen from Ataq Museum
Ataq Museum **Other**
Object type statuette
Details of man, with belt at waist
Dimensions H: 8 cm
Materials bronze
Provenience wadi Markha
Date of Acquisition 31/8/93 **Date Stolen** 22-23 May

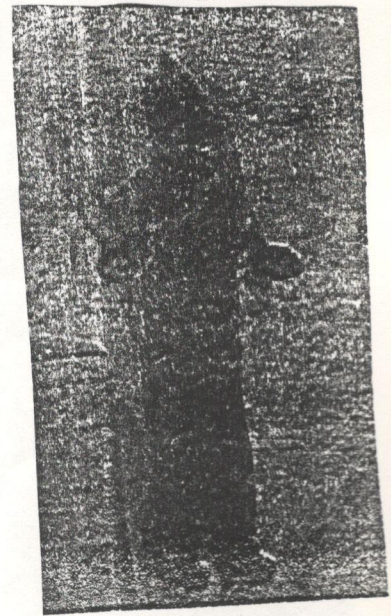

Problem stolen from Ataq Museum
Ataq Museum **Other**
Object type statuette
Details with hair in braids on both sides of head
Dimensions H: 11.5 cm
Materials bronze
Provenience wadi Markha
Date of Acquisition 31/8/93 **Date Stolen** 22-23 May

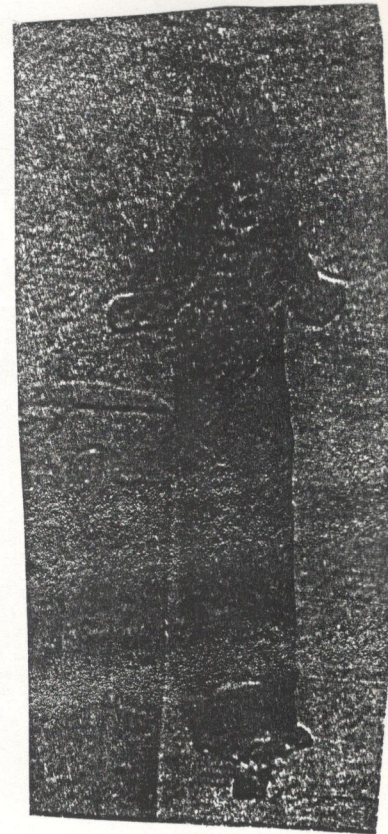

Ataq Museum

Problem stolen from Ataq Museum
Ataq Museum **Other**
Object type statuette
Details of man with belt
Dimensions H: 11.5 cm
Materials bronze
Provenience wadi Markha
Date of Acquisition 31/8/93 **Date Stolen** 22-23 May

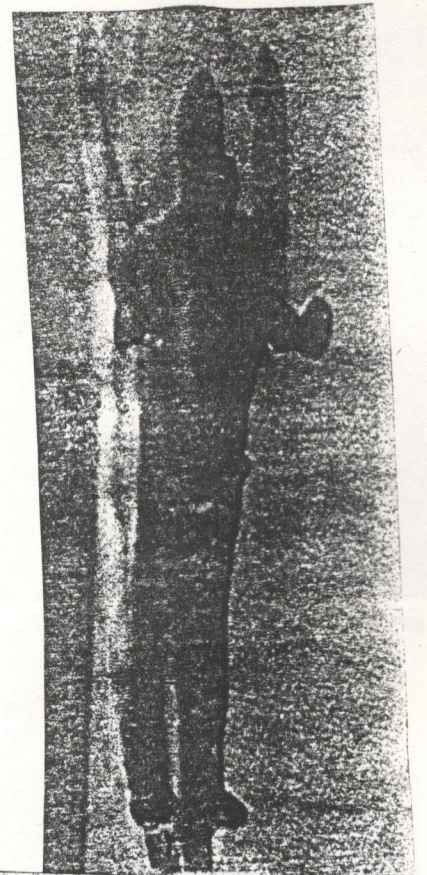

Problem stolen from Ataq Museum
Ataq Museum **Other**
Object type figurine
Details of a woman, with one hand across chest, one raised
Dimensions L: 20 cm; H: 23 cm; W: 4 cm
Materials limestone
Provenience wadi Markha
Date of Acquisition 31/8/93 **Date Stolen** 22-23 May

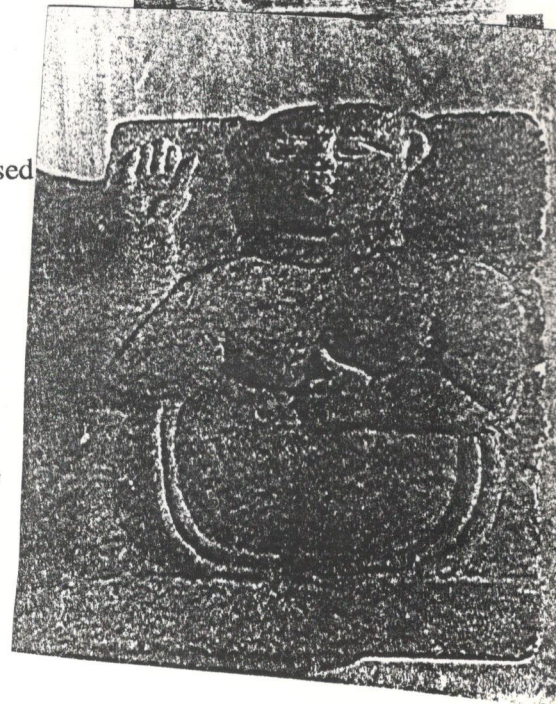

Ataq Museum

Problem stolen from Ataq Museum
Ataq Museum **Other**
Object type figurine
Details bull's head
Dimensions L: 14 cm; H: 21 cm; W: 3 cm
Materials stone
Provenience wadi Markha
Date of Acquisition 31/8/93 **Date Stolen** 22-23 May

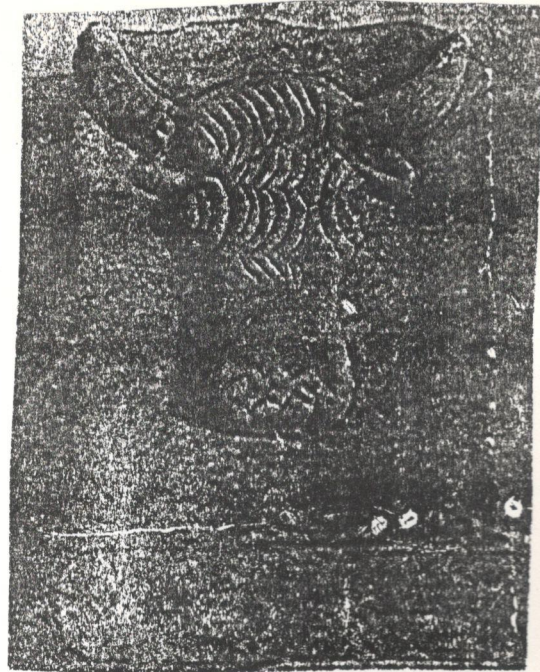

Problem stolen from Ataq Museum
Ataq Museum **Other**
Object type figurine
Details of a man
Dimensions L: 8.5 cm; H: 27 cm; W: 2.5 cm
Materials limestone
Provenience wadi Markha
Date of Acquisition 31/8/93 **Date Stolen** 22-23 May

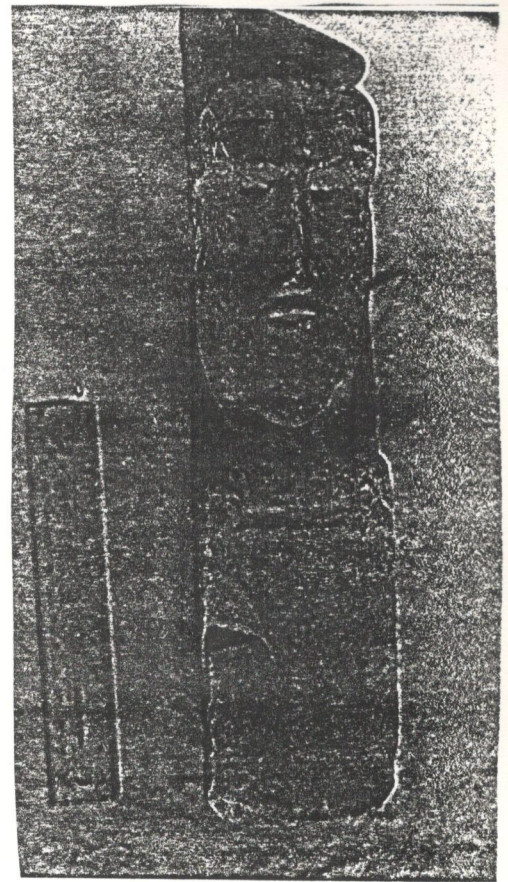

Ataq Museum

Problem stolen from Ataq Museum
Ataq Museum Other
Object type statuette
Details of a man. with dagger
Dimensions ; H: 10 cmL: 2 cm
Materials bronze
Provenience wadi Markha, Tell Hadhabat Şabah
Date of Acquisition 15. Dec. 1992 **Date Stolen** 22-23 May



Problem stolen from Ataq Museum
Ataq Museum 245 **Other**
Object type vase
Details beehive vessel
Dimensions dm: 10.5 cm; H: 9 cm
Materials alabaster
Provenience wadi Dura
Date of Acquisition 1985 **Date Stolen** 22-23 May

Photo

Ataq Museum

Problem stolen from Ataq Museum
Ataq Museum 276 **Other**
Object type vase
Details amphora
Dimensions dm: 8 cm; H: 21 cm
Materials pottery
Provenience wadi Markha
Date of Acquisition 1985 **Date Stolen** 22-23 May

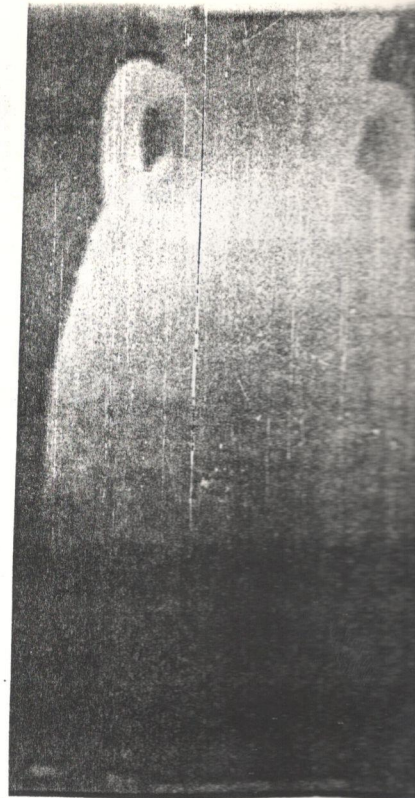

Problem stolen from Ataq Museum
Ataq Museum **Other** 1-1
Object type silver cup
Details gold work, inscription
Dimensions dm: 17.5 cm; H: 6 cm;
Materials silver and gold
Provenience wadi Dura
Date of Acquisition 1985 **Date Stolen** 22-23 May

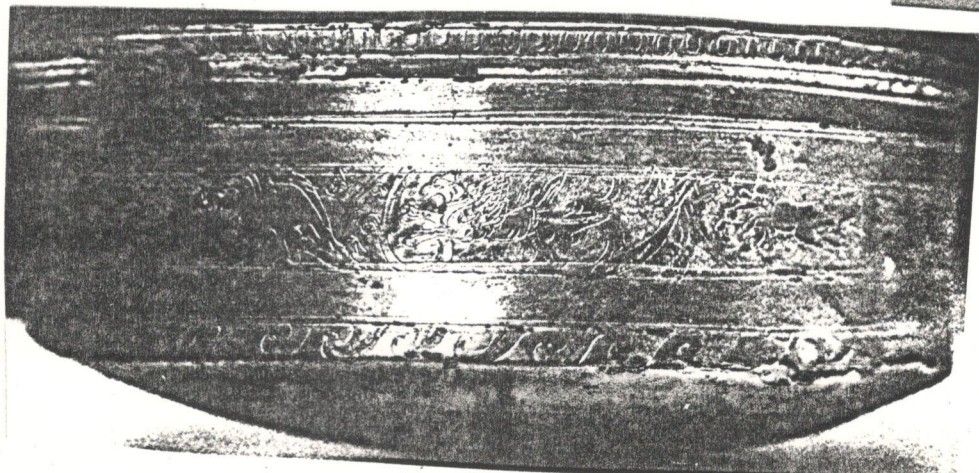
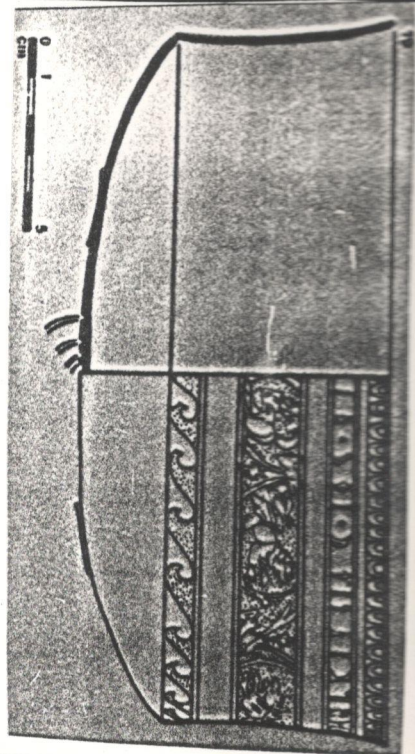

Problem stolen from Ataq Museum
Ataq Museum Other 1-2
Object type cup.
Details inscription
Dimensions dm: 16.5 cm; H: 4.5 cm
Materials silver
Provenience wadi Dura
Date of Acquisition 1985 **Date Stolen** 22-23 May

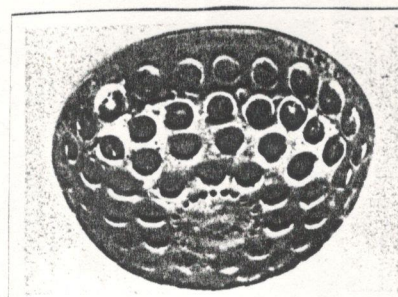

Problem stolen from Ataq Museum
Ataq Museum Other 1-3
Object type cup
Details fragment, with inscription
Dimensions L: 36 cm; H: 2-3 cm
Materials silver
Provenience wadi Dura
Date of Acquisition 1985 **Date Stolen** 22-23 May

Photo

Ataq Museum

Problem stolen from Ataq Museum
Ataq Museum Other 1-5
Object type ladle
Details inscription
Dimensions H: 16.3 cm; dm: 8 cm
Materials gold and silver
Provenience wadi Dura
Date of Acquisition 1985 **Date Stolen** 22-23 May

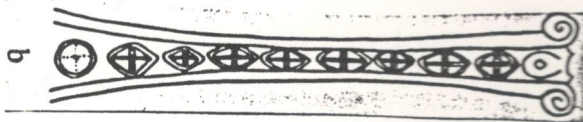
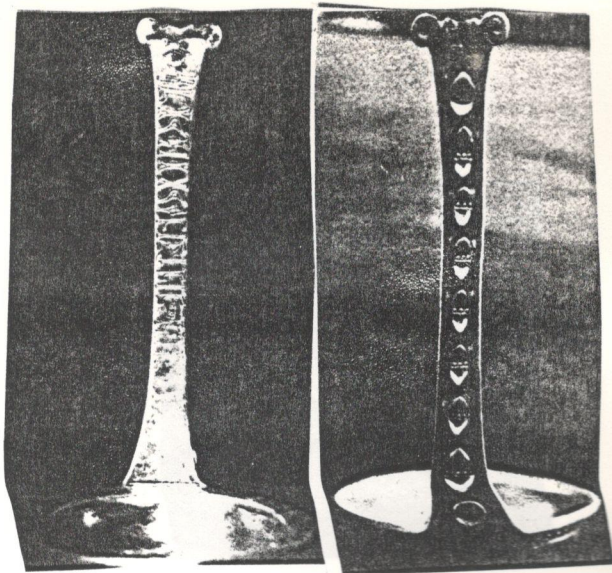

Problem stolen from Ataq Museum
Ataq Museum Other 1-6
Object type vessel
Details cylindrical; inscription
Dimensions H: 7.1 cm; dm: 4.5 cm
Materials silver and gold
Provenience wadi Dura
Date of Acquisition 1985 **Date Stolen** 22-23 May

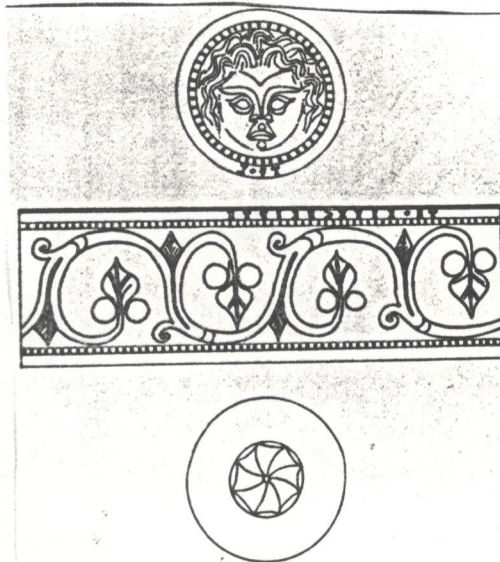
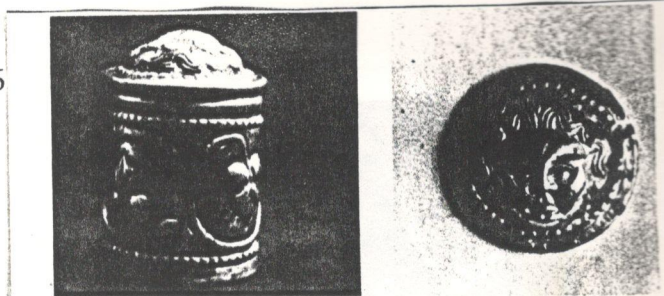

Ataq Museum

Problem stolen from Ataq Museum
Ataq Museum **Other** 1-7
Object type vase
Details with small chain
Dimensions H: 6 cm
Materials silver
Provenience wadi Dura
Date of Acquisition 1985 **Date Stolen** 22-23 May

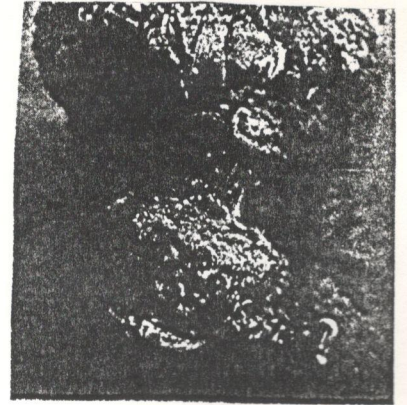

Problem stolen from Ataq Museum
Ataq Museum **Other** 1-8
Object type signet ring
Details inscription
Dimensions H: 2.1 cm; dm: 1.5 cm
Materials gold
Provenience wadi Dura
Date of Acquisition 1985 **Date Stolen** 22-23 May

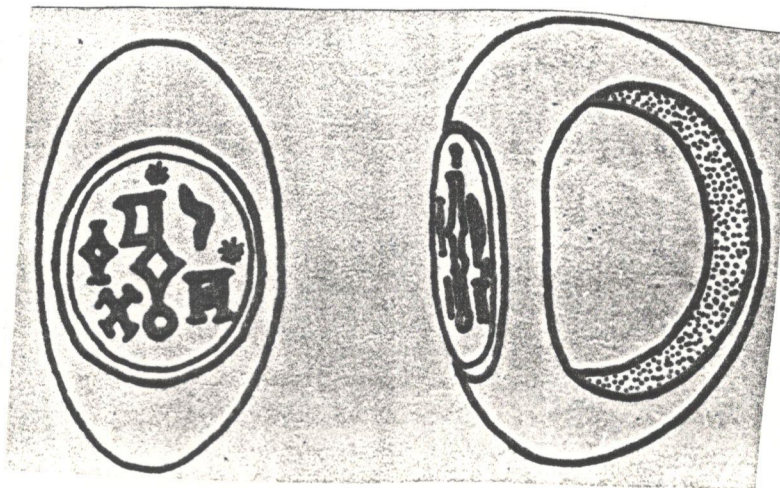
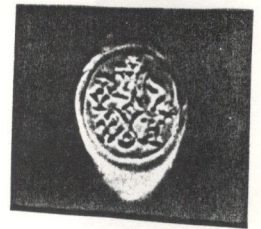

Ataq Museum

Problem stolen from Ataq Museum
Ataq Museum **Other** 1-9
Object type ring
Details cornelian stone
Dimensions dm: 2.1 cm
Materials gold
Provenience wadi Dura
Date of Acquisition 1985 **Date Stolen** 22-23 May

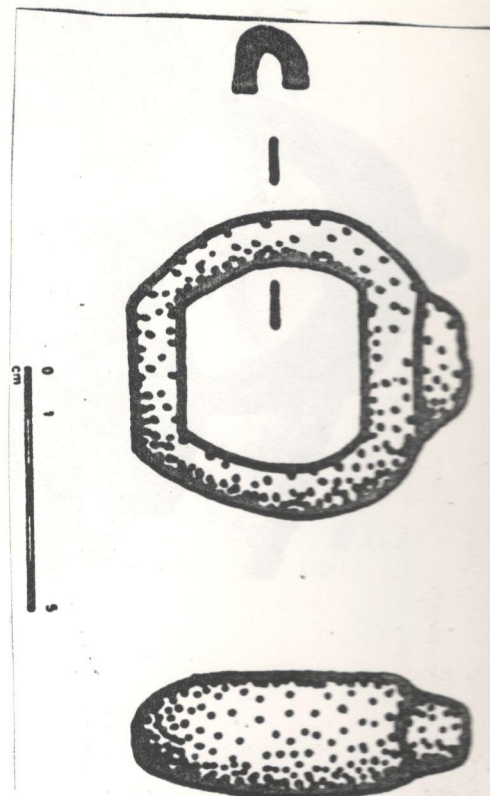

Problem stolen from Ataq Museum
Ataq Museum **Other** 2-21
Object type handle
Details with appliqué ends in form of snakes
Dimensions L: 14.5 cm
Materials bronze
Provenience wadi Dura
Date of Acquisition 1985 **Date Stolen** 22-23 May



Problem stolen from Ataq Museum
Ataq Museum **Other** 2-22
Object type handle
Details with appliqué ends in form of hands
Dimensions L: 20 cm
Materials bronze
Provenience wadi Dura
Date of Acquisition 1985 **Date Stolen** 22-23 May



Problem stolen from Ataq Museum
Ataq Museum **Other** 2-26
Object type pot **Photo**
Details with long handle; concentric rings on base
Dimensions H: 6; dm: 12 cm
Materials bronze
Provenience wadi Dura
Date of Acquisition 1985 **Date Stolen** 22-23 May

Ataq Museum

Problem stolen from Ataq Museum
Ataq Museum **Other** 2-27
Object type ladle
Details ram headed handle
Dimensions H: 32 cm; dm: 6 cm
Materials bronze
Provenience wadi Dura
Date of Acquisition 1985 **Date Stolen** 22-23 May

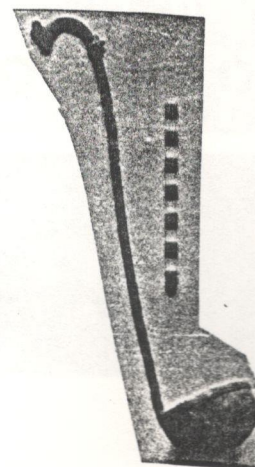

Problem stolen from Ataq Museum
Ataq Museum **Other** 2-42
Object type cup
Details fragment, without base
Dimensions dm: 17.5 cm
Materials bronze
Provenience wadi Dura
Date of Acquisition 1985 **Date Stolen** 22-23 May

Photo

Ataq Museum

Problem stolen from Ataq Museum

Ataq Museum Other 2-45

Object type sword hilt

Details decorated with rosettes

Dimensions L: 12 cm

Materials silver, bronze, gold, red glass

Provenience wadi Dura

Date of Acquisition 1985 **Date Stolen** 22-23 May

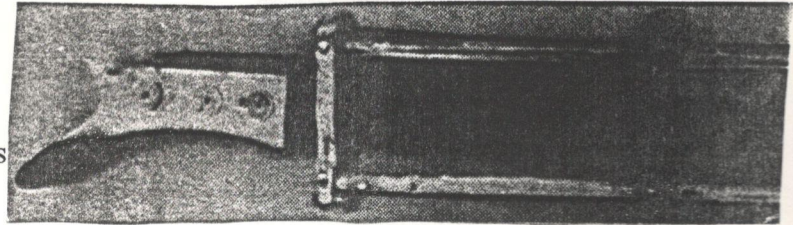
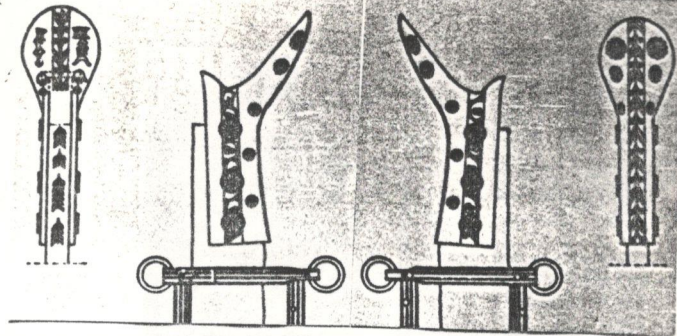

Problem stolen from Ataq Museum

Ataq Museum Other 2-46

Object type belt buckle

Details inscription

Dimensions L: 9.5 cm; L buckle: 3.5 cm

Materials silver, bronze, gold

Provenience wadi Dura

Date of Acquisition 1985 **Date Stolen** 22-23 May

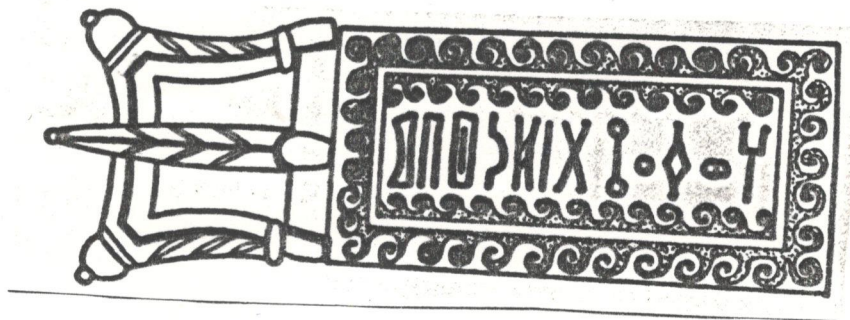
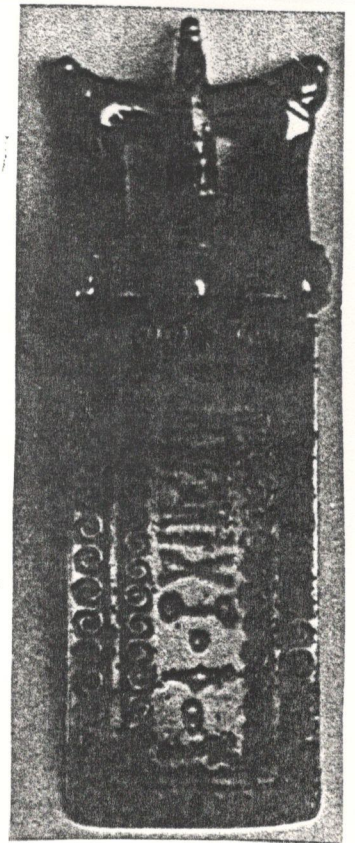

Ataq Museum

Problem stolen from Ataq Museum
Ataq Museum Other 2-47
Object type belt buckle
Details inscription
Dimensions L: 10.3 cm; W: 2.1 cm
Materials silver, bronze, gold
Provenience wadi Dura
Date of Acquisition 1985 **Date Stolen** 22-23 May



Problem stolen from Ataq Museum
Ataq Museum Other 2-48
Object type rivets
Details (63 pieces)
Dimensions
Materials silver
Provenience wadi Dura
Date of Acquisition 1985 **Date Stolen** 22-23 May

Photo

Ataq Museum

Problem stolen from Ataq Museum
Ataq Museum Other 2-49
Object type buttons
Details (39 pieces)
Dimensions dm: 2.7 cm
Materials silver
Provenience wadi Dura
Date of Acquisition 1985 **Date Stolen** 22-23 May

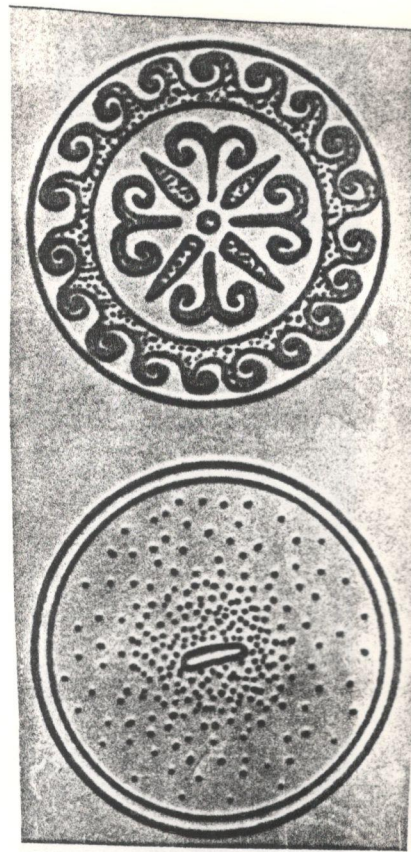

Problem stolen from Ataq Museum
Ataq Museum Other 6-74
Object type altar
Details hoofed feet
Dimensions H: 15 cm; L: 25.2 cm; W: 18.4 cm
Materials stone
Provenience wadi Dura
Date of Acquisition 1985 **Date Stolen** 22-23 May

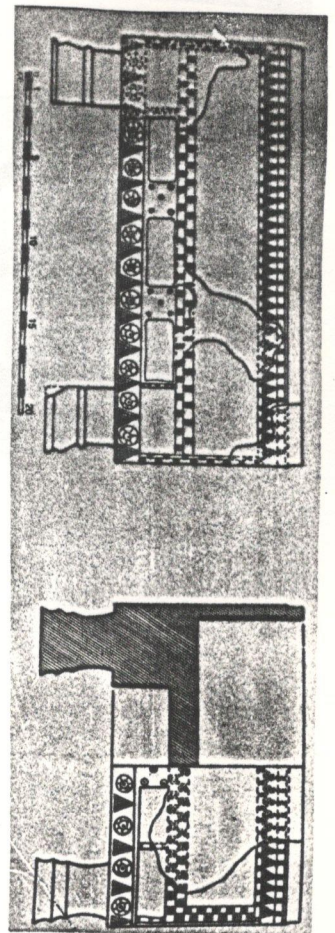
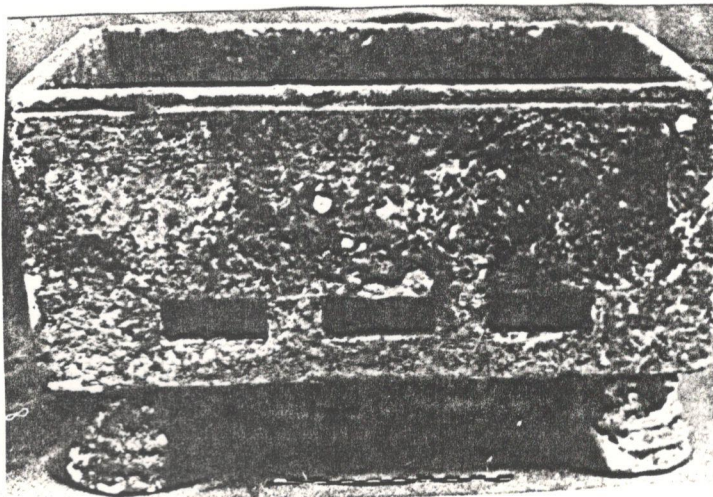

Ataq Museum

Problem stolen from Ataq Museum
Ataq Museum Other 6-75
Object type bowl
Details three feet
Dimensions dm: 20 cm; H: 7 cm
Materials stone
Provenience wadi Dura
Date of Acquisition 1985 **Date Stolen** 22-23 May

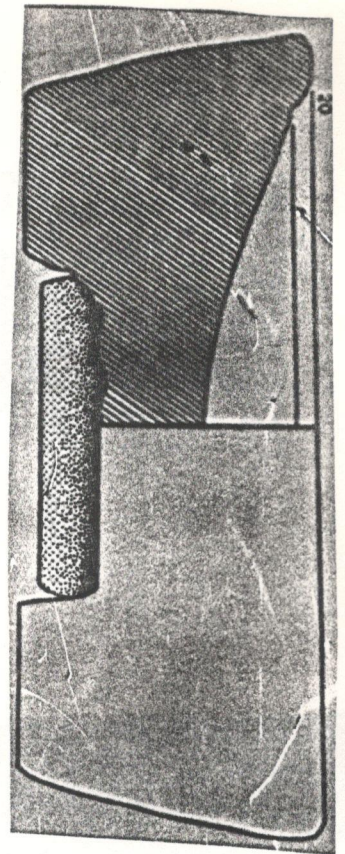

Problem stolen from Ataq Museum
Ataq Museum Other 6-76
Object type vase
Details
Dimensions H: 11.5 cm; dm: 9.3 cm
Materials stone
Provenience wadi Dura
Date of Acquisition 1985 **Date Stolen** 22-23 May

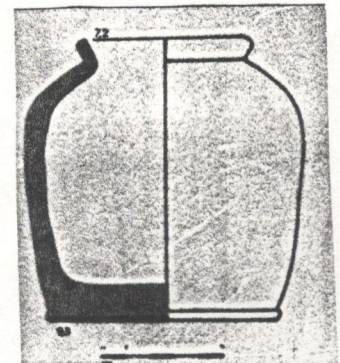

Problem stolen from Ataq Museum

Ataq Museum **Other** 6-77

Object type vase

Details

Dimensions H: 9.2 cm; dm: 7.9 cm.

Materials stone

Provenience wadi Dura

Date of Acquisition 1985 **Date Stolen** 22-23 May

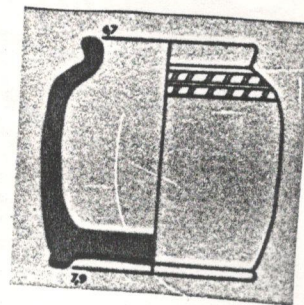

Problem stolen from Ataq Museum

Ataq Museum **Other** 6-78

Object type vase

Details

Dimensions H with lid: 17 cm; dm: 12.8 cm

Materials stone

Provenience wadi Dura

Date of Acquisition 1985 **Date Stolen** 22-23 May



Problem stolen from Ataq Museum
Ataq Museum 246 **Other** 6-79
Object type vase
Details beehive vessel
Dimensions dm: 12.5 cm; H: 15 cm
Materials alabaster
Provenience wadi Dura
Date of Acquisition 1985 **Date Stolen** 22-23 May



Problem stolen from Ataq Museum
Ataq Museum **Other** 6-80
Object type vase
Details beehive vessel, with bull's head tenons, animal on lid also
Dimensions dm: 13 cm; H with lid: 13 cm
Materials alabaster
Provenience wadi Dura
Date of Acquisition 1985 **Date Stolen** 22-23 May

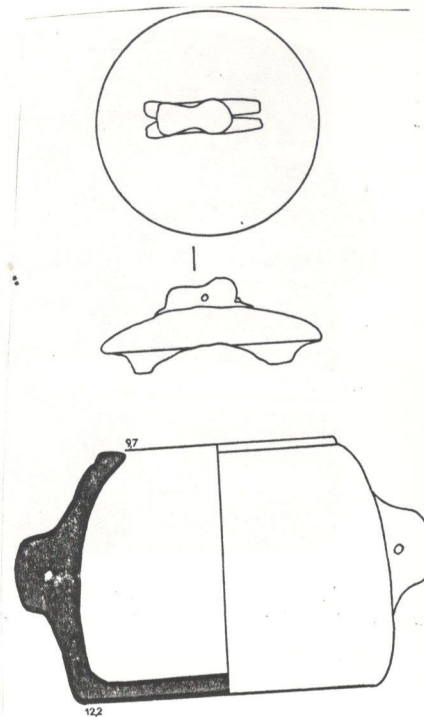

Problem stolen from Ataq Museum
Ataq Museum 251 **Other** 6-81
Object type vase
Details small jar, bull's headed tenons
Dimensions dm: 10.5 cm; H: 9.2 cm
Materials stone
Provenience wadi Dura
Date of Acquisition 1985 **Date Stolen** 22-23 May

Photo

Problem stolen from Ataq Museum
Ataq Museum 244 **Other** 6-82
Object type pot
Details inscription
Dimensions H: 6.7 cm; dm: 5.7
Materials stone
Provenience wadi Dura
Date of Acquisition 1985 **Date Stolen** 22-23 May



Ataq Museum

Problem stolen from Ataq Museum
Ataq Museum **Other**
Object type relief
Details Eagle
Dimensions
Materials limestone
Provenience Bir Ali/Qana
Date of Acquisition 1987 **Date Stolen** 22-23 May



Problem stolen from Ataq Museum
Ataq Museum 95 **Other** 7

Object type inscription

Details

Dimensions H: 25 cm; L: 39 cm; W: 9 cm

Materials limestone

Provenience Barerāh

Date of Acquisition **Date Stolen** 22-23 May

Photo

Ataq Museum

Problem stolen from Ataq Museum
Ataq Museum 256 **Other** 7-84
Object type vase
Details small jar, four pierced handles
Dimensions dm: 5.4 cm; H: 15 cm
Materials pottery
Provenience wadi Dura
Date of Acquisition 1985 **Date Stolen** 22-23 May

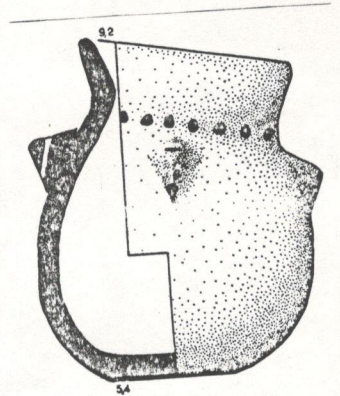

Problem stolen from Ataq Museum
Ataq Museum **Other** 7-85
Object type jar
Details with pierced handles for suspension
Dimensions H: 15 cm; dm: 5.4 cm
Materials pottery
Provenience wadi Dura
Date of Acquisition 1985 **Date Stolen** 22-23 May

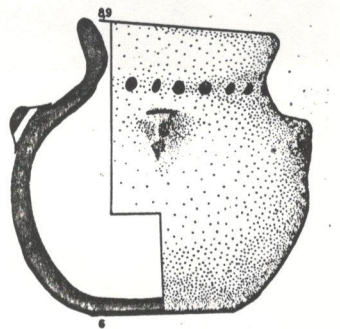
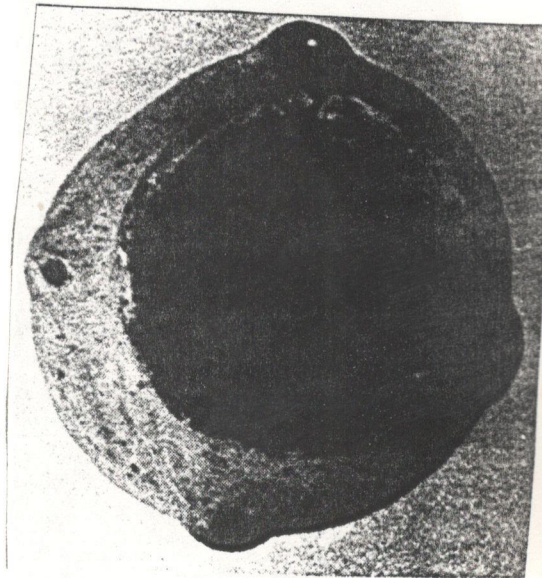

Problem stolen from Ataq Museum
Ataq Museum 98 **Other** 76/2
Object type inscription
Details
Dimensions H: 22 cm; L: 19 cm; W: 6 cm
Materials limestone
Provenience Bir Hamād
Date of Acquisition **Date Stolen** 22-23 May

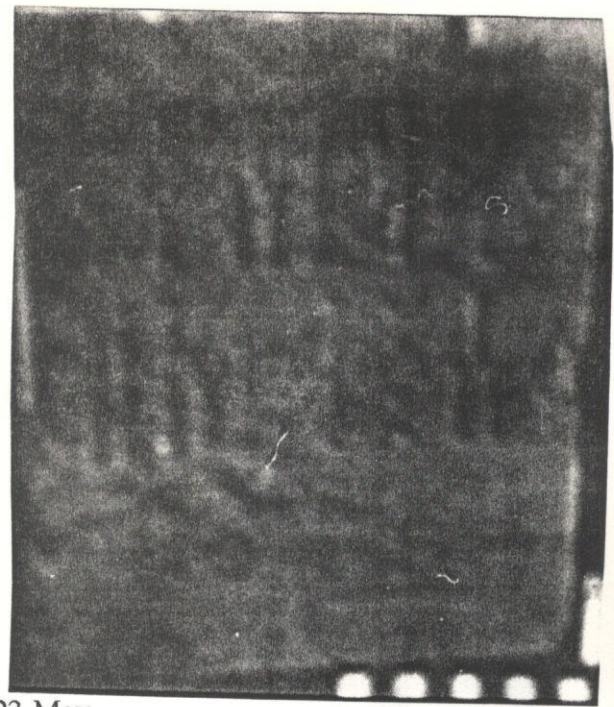

Problem stolen from Ataq Museum
Ataq Museum 137 **Other** 76/VII/36
Object type ornament
Details stone with grooves
Dimensions H: 13.5 cm; L: 21.5 cm; W: 5 cm
Materials limestone
Provenience Shabwa
Date of Acquisition **Date Stolen** 22-23 May

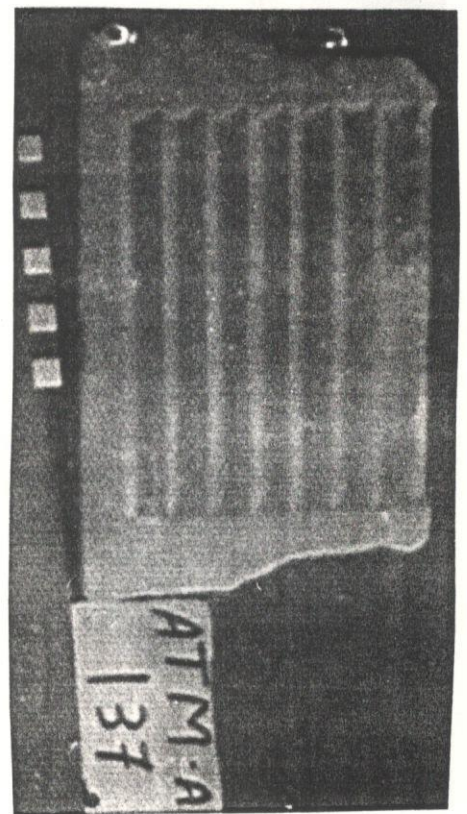

Ataq Museum

Problem stolen from Ataq Museum

Ataq Museum 193 **Other** 84/S/34

Object type arrow head

Details

Dimensions H: 8 cm; L: 1.5 cm;

Materials bronze

Provenience Shabwa

Date of Acquisition **Date Stolen** 22-23 May

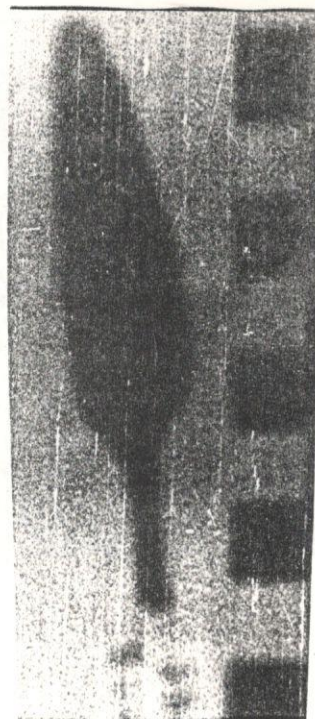

Problem stolen from Ataq Museum

Ataq Museum 186 **Other** 84/V/15

Object type inscription

Details 3 lines

Dimensions H: 8 cm; L: 9 cm;

Materials bronze

Provenience Shabwa

Date of Acquisition 1984 **Date Stolen** 22-23 May

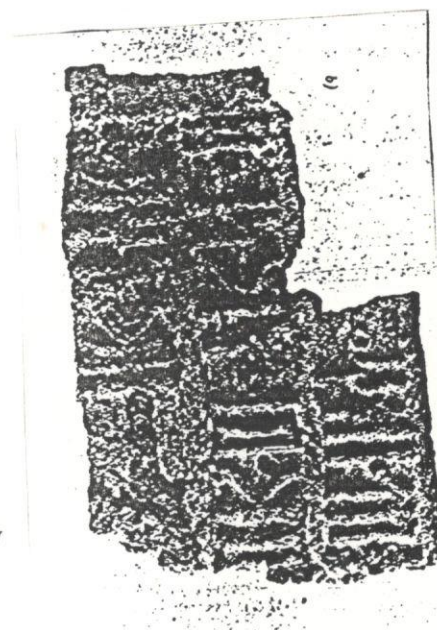

Ataq Museum

Problem stolen from Ataq Museum
Ataq Museum 183 **Other** SH/76/VII/36
Object type inscription
Details 8 lines
Dimensions H: 14 cm; L: 11.5 cm; W: 3 mm
Materials bronze
Provenience Shabwa
Date of Acquisition 1976 **Date Stolen** 22-23 May



Problem stolen from Ataq Museum
Ataq Museum 170 **Other** SH/V/80/158
Object type fragment
Details
Dimensions H: 21 cm; L: 8 cm; W: 4 cm
Materials
Provenience Shabwa
Date of Acquisition **Date Stolen** 22-23 May

Photo

Ataq Museum

Problem stolen from Ataq Museum
Ataq Museum 184 **Other** SH/VIII/36
Object type inscription
Details 2 lines
Dimensions H: 7.5 cm; L: 6 cm; W: 8 mm
Materials bronze
Provenience Shabwa
Date of Acquisition **Date Stolen** 22-23 May

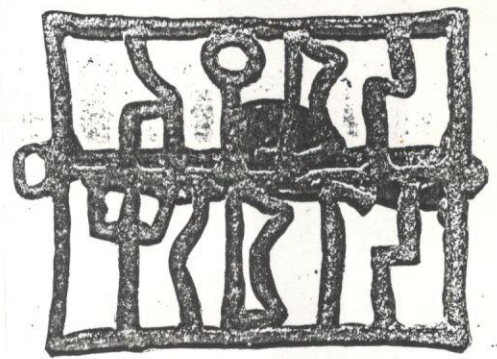

(VIII/76/36)

Problem stolen from Ataq Museum
Ataq Museum 196 **Other** V/80/104
Object type animal ear
Details
Dimensions H: 15 cm; L: 4 cm;
Materials bronze
Provenience Shabwa
Date of Acquisition **Date Stolen** 22-23 May

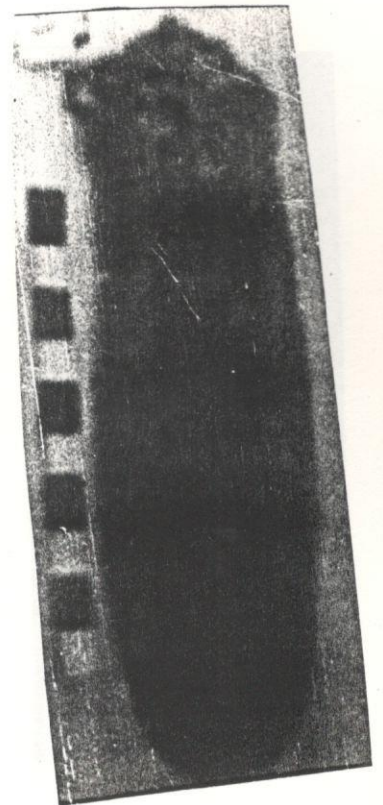

Ataq Museum

Problem stolen from Ataq Museum
Ataq Museum 218 **Other** V/80/110
Object type statue
Details fragment; hand and arm
Dimensions L: 37 cm
Materials bronze
Provenience Shabwa
Date of Acquisition **Date Stolen** 22-23 May 94



Problem stolen from Ataq Museum
Ataq Museum 194 **Other** V/80/175a
Object type animal ear
Details
Dimensions H: 15 cm; L: 4 cm
Materials bronze
Provenience Shabwa
Date of Acquisition **Date Stolen** 22-23 May

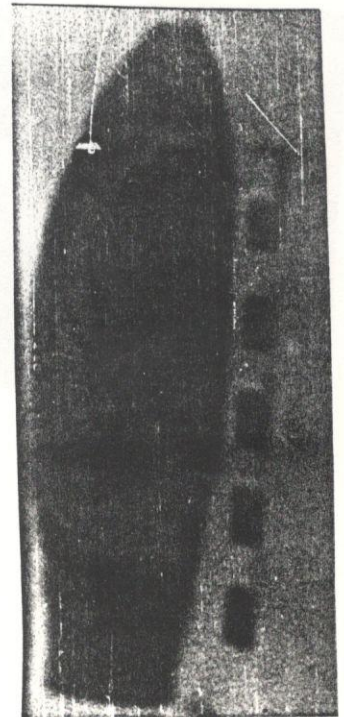

Ataq Museum

Problem stolen from Ataq Museum

Ataq Museum 223

Other

V/80/178

Object type fragment of ornament

Details hand with bracelets

Dimensions H: 6.5 cm; dm: 3 cm

Materials ivory

Provenience Shabwa

Date of Acquisition

Date Stolen 22-23 May 94



Problem stolen from Ataq Museum

Ataq Museum 190

Other

V/81/21

Object type camel figurine

Details

Dimensions H: 8 cm; L: 5 cm; W: 1.2 cm

Materials pottery

Provenience Shabwa

Date of Acquisition

Date Stolen 22-23 May



Ataq Museum

Problem stolen from Ataq Museum

Ataq Museum 203 **Other** V/84/16

Object type animal horn

Details

Dimensions L: 7 cm; H:3.5 cm

Materials bronze

Provenience Shabwa

Date of Acquisition **Date Stolen** 22-23 May

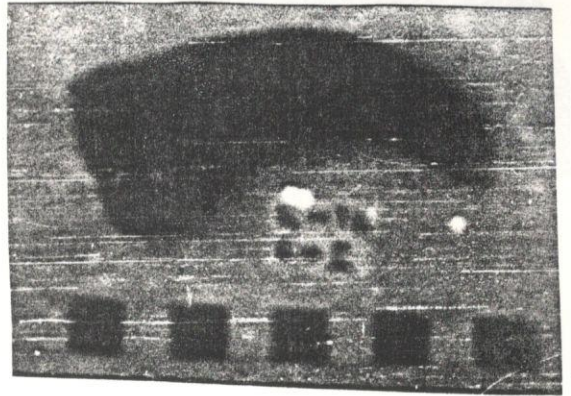

Problem stolen from Ataq Museum

Ataq Museum 204 **Other** V/84/32

Object type fragment of statue

Details 3 fingers of hand

Dimensions L: 8 cm; H: 6 cm

Materials bronze

Provenience Shabwa

Date of Acquisition **Date Stolen** 22-23 May

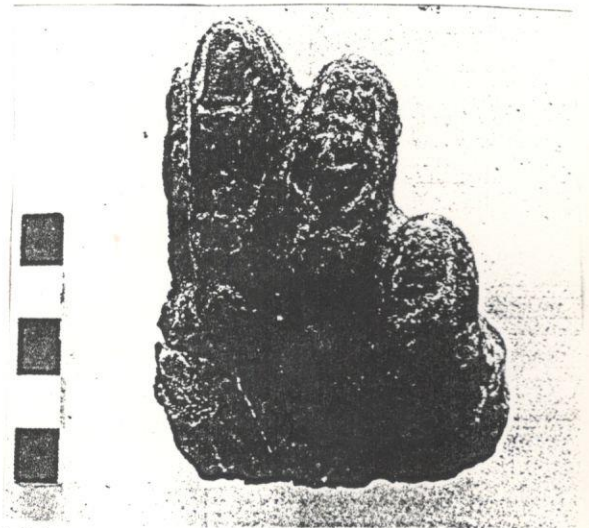

Ataq Museum

Problem stolen from Ataq Museum
Ataq Museum 185 **Other** V/85/22
Object type inscription
Details 2 lines
Dimensions H: 17 cm; L: 7 cm;
Materials bronze
Provenience Shabwa
Date of Acquisition 1985 **Date Stolen** 22-23 May



Bayhan Museum

Bayhan Museum

Problem stolen from Bayhan Museum

BM Number 14 **Previous Number**

Object type inscription

Details 1 line

Dimensions H: 19 cm; B: 43 cm; W: 9 cm

Materials limestone

Provenience

Date of Acquisition **Date Stolen** May 1994



Problem stolen from Bayhan Museum

BM Number 176 **Previous Number**

Object type stele

Details concave top; inscription at base

Dimensions H: 35 cm; B: 13 cm; W: 9.5 cm

Materials limestone

Provenience

Date of Acquisition **Date Stolen** May 1994

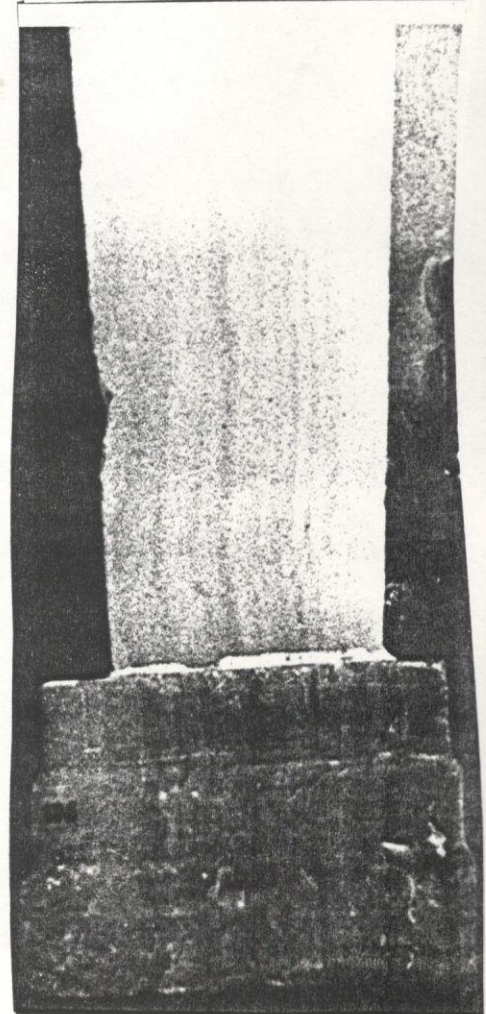

Bayhan Museum

Problem stolen from Bayhan Museum

BM Number 186 **Previous Number**

Object type statuette

Details fragment; woman; hands in front of her

Dimensions H: 17 cm; B: 9 cm; W: 5 cm

Materials limestone

Provenience

Date of Acquisition **Date Stolen** May 1994



Problem stolen from Bayhan Museum

BM Number 207 **Previous Number**

Object type stele

Details bull's head; 1 line of inscription at base.

Dimensions H: 20 cm; B: 9 cm; W: 5 cm

Materials limestone

Provenience

Date of Acquisition **Date Stolen** May 1994



Problem stolen from Bayhan Museum

BM Number 212 **Previous Number**

Object type stele

Details figure of man in raised relief; 2 lines of inscription

Dimensions H: 17 cm; B:10.5 cm; W. 4 cm

Materials stone

Provenience

Date of Acquisition **Date Stolen** May 1994

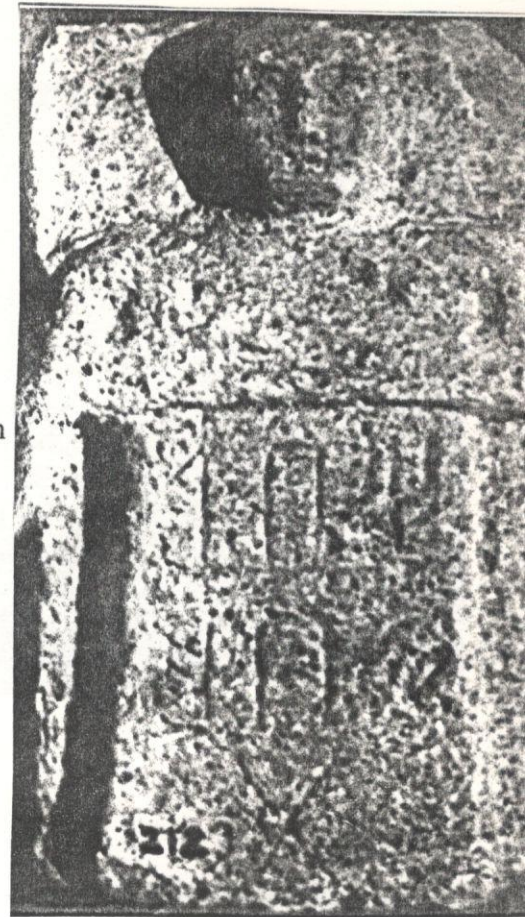

Problem stolen from Bayhan Museum

BM Number 217 **Previous Number**

Object type statue

Details fragment; feet with with inscription at base (letters 2.5 cm high)

Dimensions H: 5 cm; B: 8.5 cm; W: 5.5. cm

Materials limestone

Provenience

Date of Acquisition **Date Stolen** May 1994

Photo



Problem stolen from Bayhan Museum

BM Number 225 **Previous Number**

Object type head

Details

Dimensions H: 10 cm; B: 9 cm; W: 3.5 cm

Materials limestone

Provenience

Date of Acquisition **Date Stolen** May 1994



Problem stolen from Bayhan Museum

BM Number 238 **Previous Number**

Object type head

Details

Dimensions H: 7.5 cm; B: 6 cm; W: 4 cm

Materials limestone

Provenience

Date of Acquisition **Date Stolen** May 1994



Bayhan Museum

Problem stolen from Bayhan Museum

BM Number 246

Previous Number

Object type head

Details

Dimensions H: 14 cm; B: 13 cm; W: 7

Materials limestone

Provenience

Date of Acquisition

Date Stolen May 1994

Photo

Problem stolen from Bayhan Museum

BM Number 254

Previous Number

Object type head

Details

Dimensions H: 14 cm; B: 12 cm; W: 9 cm

Materials limestone

Provenience

Date of Acquisition

Date Stolen May 1994



Bayhan Museum

Problem stolen from Bayhan Museum

BM Number 260

Previous Number

Object type head

Details

Dimensions H: 4.5 cm; B: 3.5 cm; W: 2.5 cm

Materials stone

Provenience

Date of Acquisition

Date Stolen May 1994

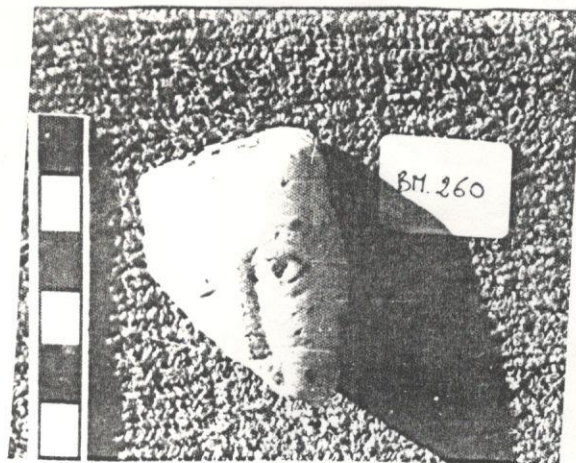

Problem stolen from Bayhan Museum

BM Number 280

Previous Number

Object type statuette

Details of young man

Dimensions H: 7 cm; B: 4 cm; W: 2 cm

Materials limestone

Provenience

Date of Acquisition

Date Stolen May 1994

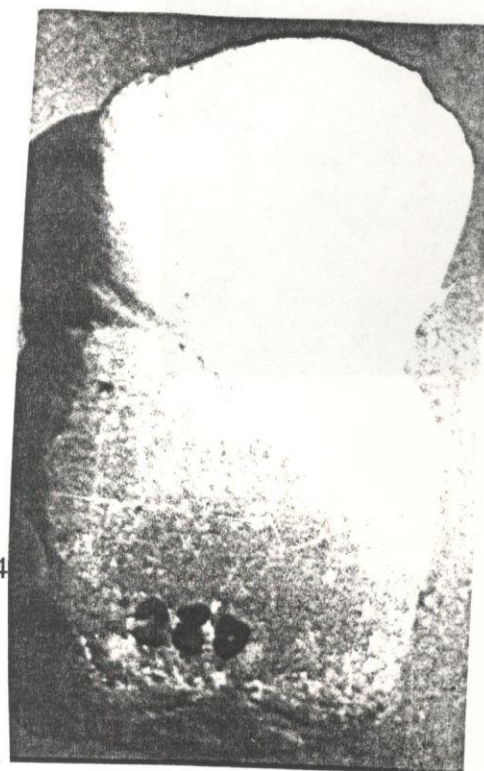

Bayhan Museum

Problem stolen from Bayhan Museum

BM Number 291 **Previous Number**

Object type vessel

Details beehive type with collar rim

Dimensions H: 6 cm; dm: 5 cm

Materials limestone/alabaster

Provenience

Date of Acquisition **Date Stolen** May 1994



Problem stolen from Bayhan Museum

BM Number 294 **Previous Number**

Object type statuette

Details stump arm type figurine

Dimensions H: 8 cm; B: 4 cm; W: 1.5 cm

Materials stone

Provenience

Date of Acquisition **Date Stolen** May 1994



Problem stolen from Bayhan Museum

BM Number 299 **Previous Number**

Object type frieze

Details fragment: only ibex horns visible

Dimensions H: 4 cm; L: 15 cm; W: 5 cm

Materials alabaster

Provenience

Date of Acquisition **Date Stolen** May 1994

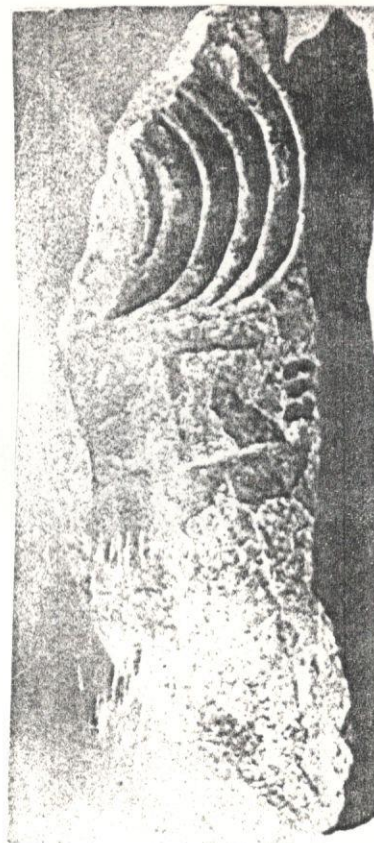

Problem stolen from Bayhan Museum

BM Number 329 **Previous Number**

Object type bowl

Details wavy rim type

Dimensions H: 14 cm; Dm: 21 cm

Materials clay

Provenience

Date of Acquisition **Date Stolen** May 1



Bayhan Museum

Problem stolen from Bayhan Museum

BM Number 363

**Previous
Number**

Object type tray

Details 2 or more divisions

Dimensions H: 4 cm; L: 6.5 cm; W: 2.5 cm

Materials limestone

Provenience

**Date of
Acquisition**

Date Stolen May 1994

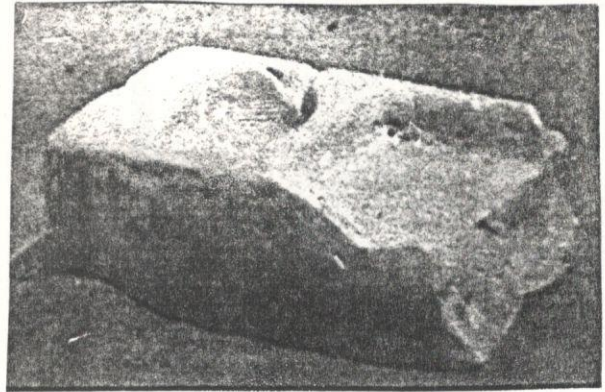

Problem stolen from Bayhan Museum

BM Number 366

**Previous
Number**

Object type statue

Details fragment of hand

Dimensions H: 6 cm; B: 2 cm

Materials alabaster

Provenience

**Date of
Acquisition**

Date Stolen May 1994

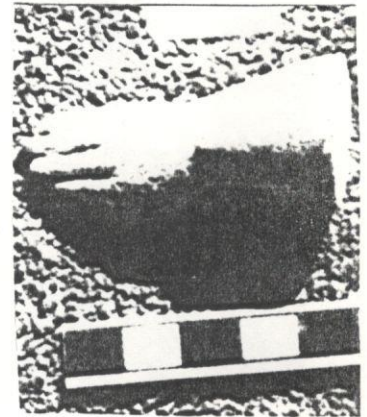

Item stolen from Bayhan Museum

BM Number 375 **Previous Number**

Object type stele

Details male head in raised relief

Dimensions H: 8 cm; B: 7.5 cm; W: 5 cm

Materials limestone

Provenience

Date of Acquisition **Date Stolen** May 1994

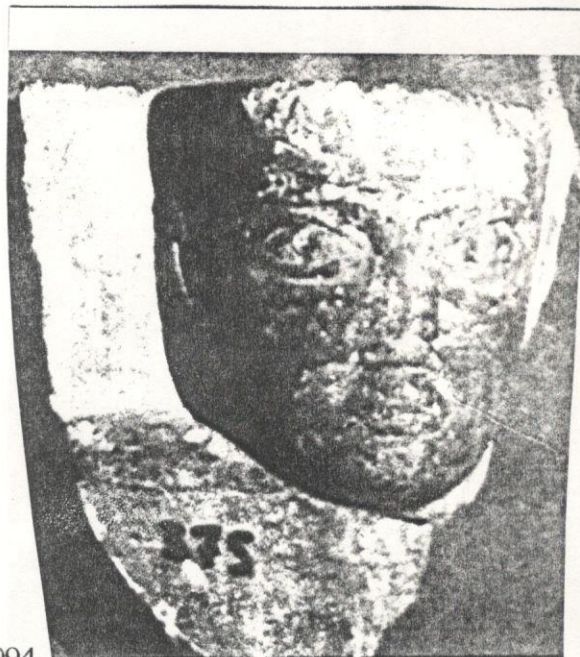

Problem stolen from Bayhan Museum

BM Number 381 **Previous Number**

Object type head

Details in socket; inscription

Dimensions H: 6 cm; B: 3.5 cm; W: 1.2 cm

Materials black stone

Provenience

Date of Acquisition **Date Stolen** May 1994



Bayhan Museum

Problem stolen from Bayhan Museum

BM Number 402 **Previous Number**

Object type stele

Details figure of woman in raised relief

Dimensions H: 50 cm; B: 30; W: 5

Materials limestone

Provenience

Date of Acquisition **Date Stolen** May 1

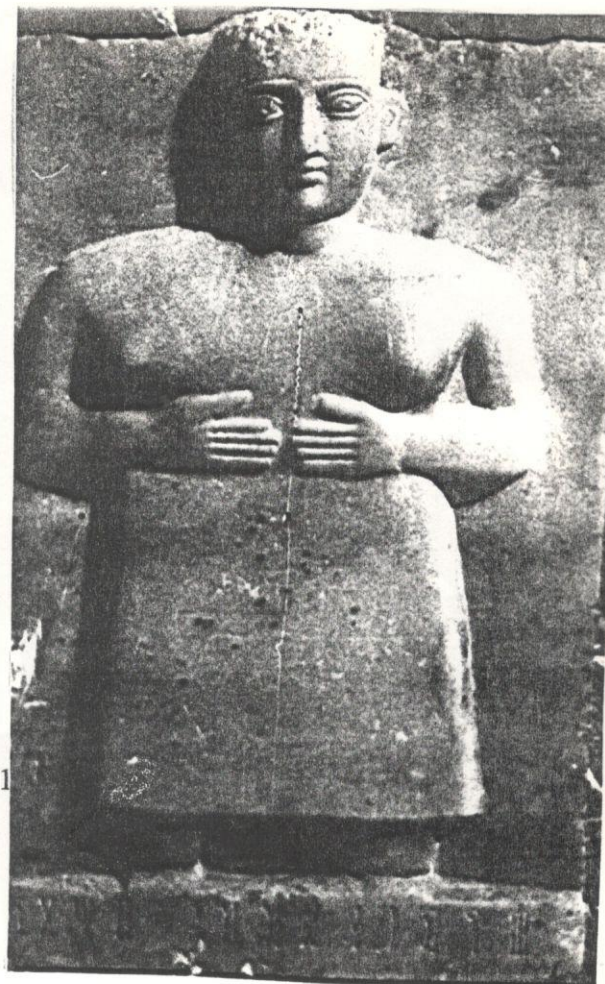

Problem stolen from Bayhan Museum

BM Number 446 **Previous Number**

Object type figurine

Details fragmentary; of bull

Dimensions H: 9.3 cm; L: 10 cm

Materials limestone

Provenience

Date of Acquisition **Date Stolen** May 1

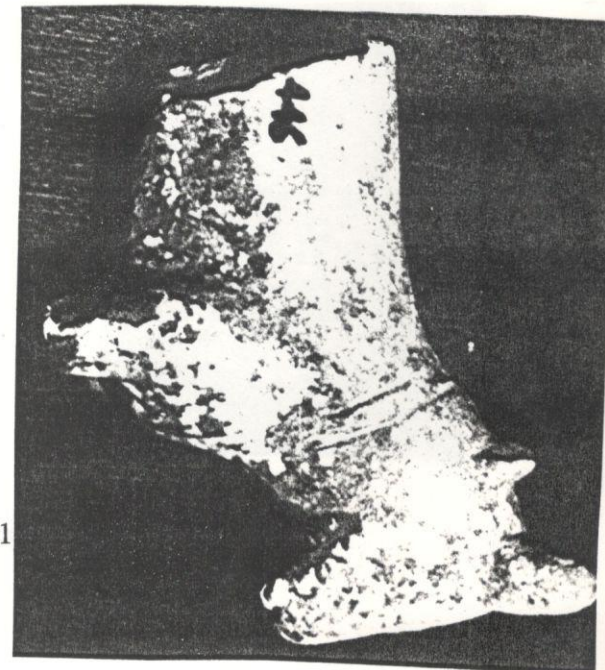

Problem stolen from Bayhan Museum
BM Number 459 **Previous Number**
Object type stele
Details figure in raised relief; line of inscription
Dimensions H: 21 cm; B: 12 cm; W: 4 cm
Materials limestone
Provenience
Date of Acquisition **Date Stolen** May 1994

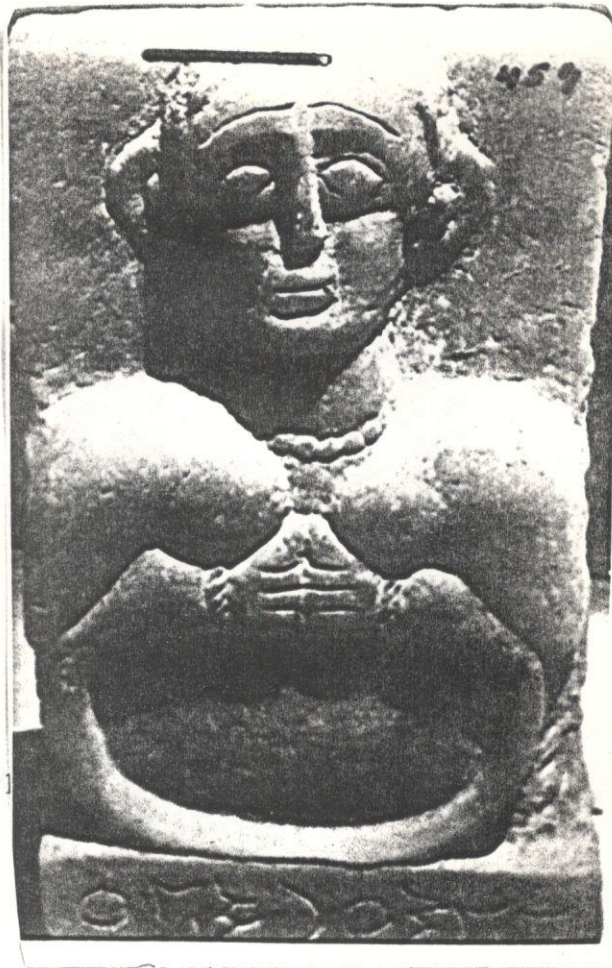

Problem stolen from Bayhan Museum
BM Number 557 **Previous Number**
Object type head
Details of woman
Dimensions H: 9 cm; B: 6 cm; W: 5 cm
Materials limestone
Provenience
Date of Acquisition **Date Stolen** May 1994



Bayhan Museum

Problem stolen from Bayhan Museum

BM Number 572

**Previous
Number**

Object type head

Details of woman

Dimensions H: 12 cm; B: 8 cm; W: 8 cm

Materials limestone

Provenience

**Date of
Acquisition**

Date Stolen May 1994



Problem stolen from Bayhan Museum

BM Number 575

**Previous
Number**

Object type figurine

Details ibex

Dimensions H: 11 cm; B: 5.5 cm; W: 2 cm

Materials bronze

Provenience

**Date of
Acquisition**

Date Stolen May 1994



Bayhan Museum

Problem stolen from Bayhan Museum

BM Number 576 **Previous Number**

Object type figurine

Details giraffe; with inscription

Dimensions H: 20 cm; B: 5 cm; W: 2 cm

Materials bronze

Provenience

Date of Acquisition **Date Stolen** May 1994

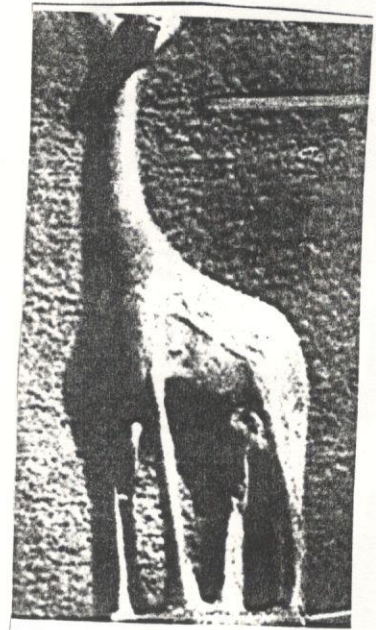

Problem stolen from Bayhan Museum

BM Number 582 **Previous Number**

Object type pendant

Details 2 lines of inscription

Dimensions H: 6 cm; B: 4 cm; W: 3 cm

Materials limestone, black

Provenience

Date of Acquisition **Date Stolen** May 1994

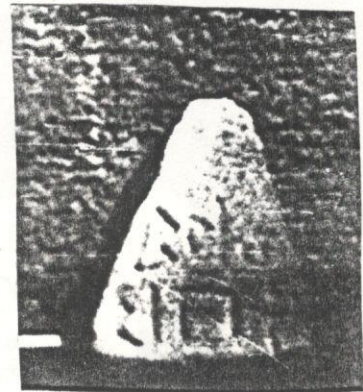

Problem stolen from Bayhan Museum

BM Number 595 **Previous Number**

Object type statuette

Details fragment; base of a with remains of feet; inscription (letters: 3 cm high)

Dimensions H: 4.5 cm; B: 10 cm; W: 4 cm

Materials limestone

Provenience

Date of Acquisition **Date Stolen** May 1994



Problem stolen from Bayhan Museum

BM Number 597 **Previous Number**

Object type statuette

Details fragment; of man

Dimensions H: 6.5 cm; B: 5 cm; W: 2 cm

Materials

Provenience

Date of Acquisition **Date Stolen** May 1994



Bayhan Museum

Problem stolen from Bayhan Museum

BM Number 621 **Previous Number**

Object type figurine

Details fragment; animal's head

Dimensions H: 8 cm; B: 4.5 cm; W: 4.5 cm

Materials limestone

Provenience

Date of Acquisition **Date Stolen** May 1994

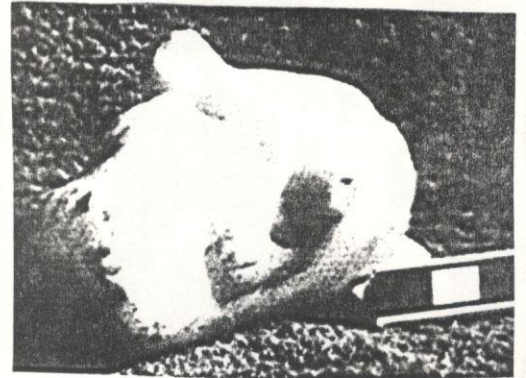

Problem stolen from Bayhan Museum

BM Number 629 **Previous Number**

Object type statuette

Details fragment

Dimensions H: 5.5 cm; B: 2 cm; W: 2 cm

Materials limestone

Provenience

Date of Acquisition **Date Stolen** May 1994

Photo

Problem stolen from Bayhan Museum

BM Number 647 **Previous Number**

Object type head

Details of woman; with necklace

Dimensions H: 18 cm; B: 7; W: 5 cm

Materials pottery

Provenience

Date of Acquisition **Date Stolen** May 1994



Problem stolen from Bayhan Museum

BM Number 648 **Previous Number**

Object type head

Details of man

Dimensions H: 8 cm; B: 2 cm; W: 2.5 cm

Materials limestone

Provenience

Date of Acquisition **Date Stolen** May 1994

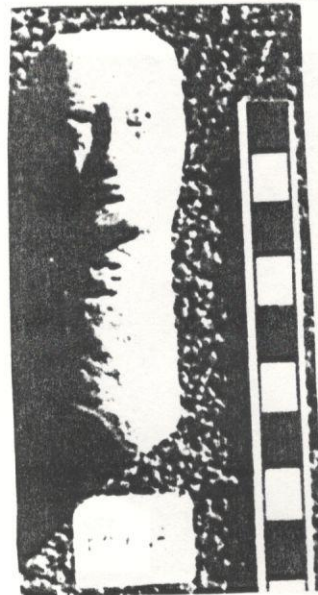

Bayhan Museum

Problem stolen from Bayhan Museum

BM Number 649 Previous Number

Object type statuette

Details fragment; head

Dimensions H: 10 cm; L: 5 cm; W: 7

Materials limestone

Provenience

Date of Acquisition Date Stolen May 1994



Problem stolen from Bayhan Museum

BM Number 651 Previous Number

Object type stele

Details inscription at base; (letters 1.5 cm high)

Dimensions H: 13 cm; B: 5 cm; W: 5 cm

Materials limestone

Provenience

Date of Acquisition Date Stolen May 1994

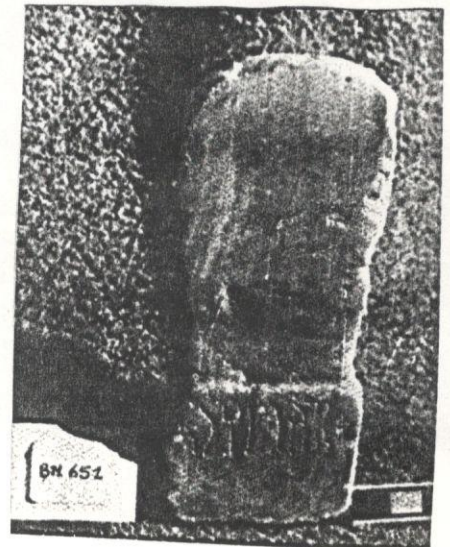

Bayhan Museum

Problem stolen from Bayhan Museum

EM Number 654

Previous Number

Object type coin

Details Roman

Dimensions dm 4 cm; W: 0.5 cm

Materials bronze

Provenience

Date of Acquisition

Date Stolen May 1994

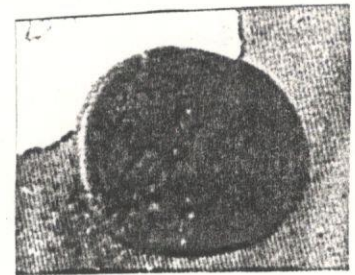

Problem stolen from Bayhan Museum

BM Number

Previous Number

Object type head

Details

Dimensions

Materials limestone

Provenience

Date of Acquisition

Date Stolen May 1994

